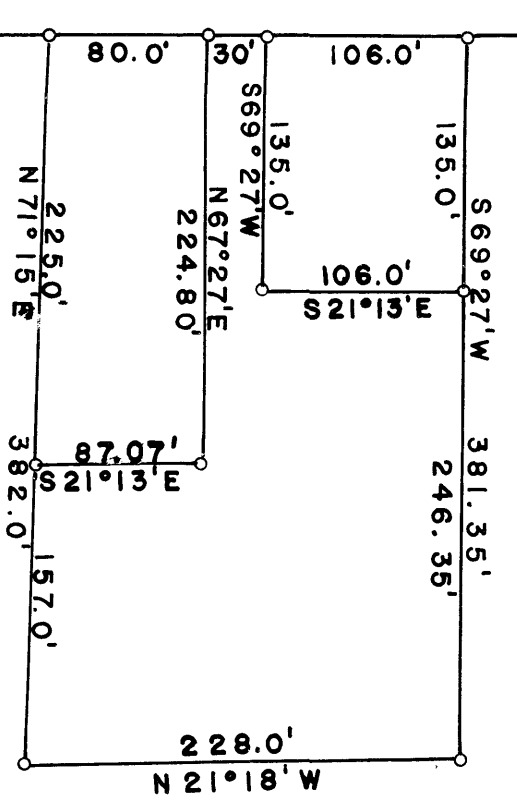

TABLE ROCK ROAD (REC. N 21°04' W)



N 21°13' W
233.8

S 71°15' W 383.86' (D.R. 382.8')

N 75°50' W 425.3'

3/4" GALV. IRON PIPE SET
DEED RECORD BEARINGS USED

FD. 3" BRASS CAP PIPE
N.W. COR. D.L.C. 61

Leona P. Lovejoy

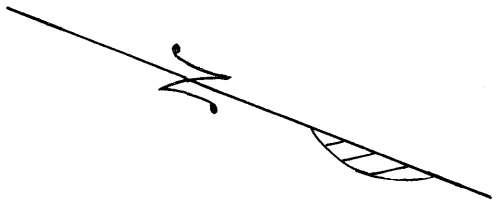

SURVEY IN D.L.C. 60 T. 37 S. R. 2 W.
FOR
H. FRIESEN

BY L. P. LOVEJOY
MEDFORD, OREG.
JAN. 31, 1957

SCALE 1" = 100'
= 3/4" PIPE

Survey Narrative to Comply With
Section 87-330 of 1947 Oregon State Laws

Survey for: Henry Friesen
Table Rock Road
Medford, Oregon

Purpose of Survey: Run out property boundary

Survey Location: D. L. C. 60, Township 37 South, Range 2 West,
Willamette Meridian, Jackson County, Oregon

Survey Procedure: Found corners as shown on map and set 3/4"
galvanized iron pipes as shown.

Leland P. Lovejoy
Registered Land Surveyor
Work completed January 31, 1957

