

OREGON  
 LAND SURVEY  
 L. R. LOVEJOY  
 FEB. 15, 1957

Leland P. Lovejoy

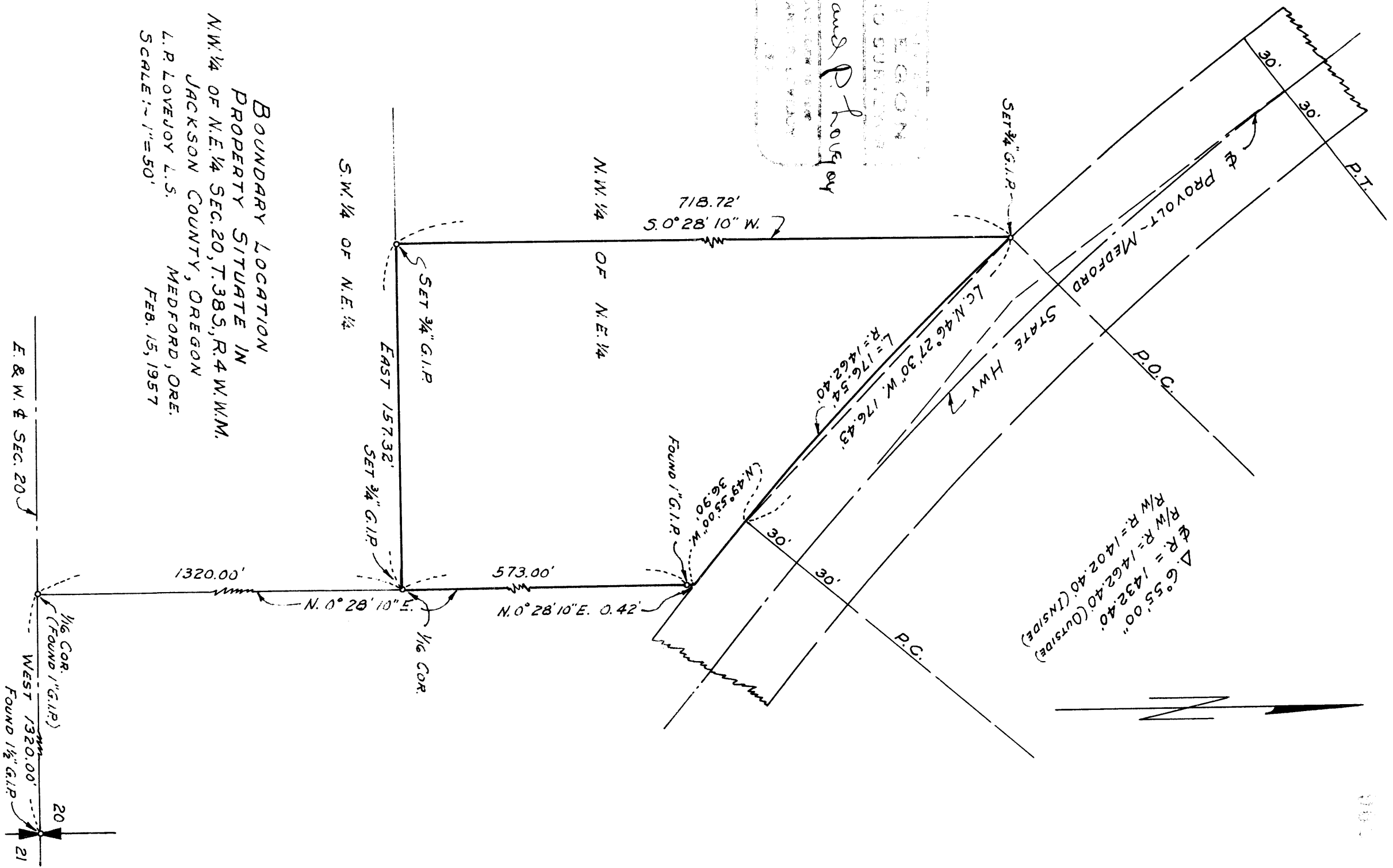
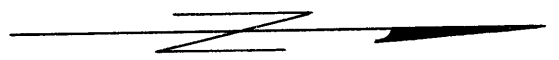

BOUNDARY LOCATION  
 PROPERTY SITUATE IN  
 N.W. 1/4 OF N.E. 1/4 SEC. 20, T. 38 S., R. 4 W., W.M.  
 JACKSON COUNTY, OREGON  
 L. R. LOVEJOY L.S.  
 MEDFORD, ORE.  
 FEB. 15, 1957  
 SCALE: 1" = 50'

Survey Narrative to Comply With  
Section 87-330 of 1947 Oregon State Laws

**Survey for:** Roy Morrow  
Applegate, Oregon

**Purpose of Survey:** Run out property boundary.

**Survey Location:** Northwest Quarter (1/4) of Northeast  
Quarter (1/4) of Section 20, Township 38  
South, Range 4 West, Willamette  
Meridian, Jackson County, Oregon.

**Survey Procedure:** Found corners as shown on map, set 3/4"  
galvanized iron pipe as indicated.

Leland P. Lovejoy  
Registered Land Surveyor  
Work completed January 15, 1957

