

096

096

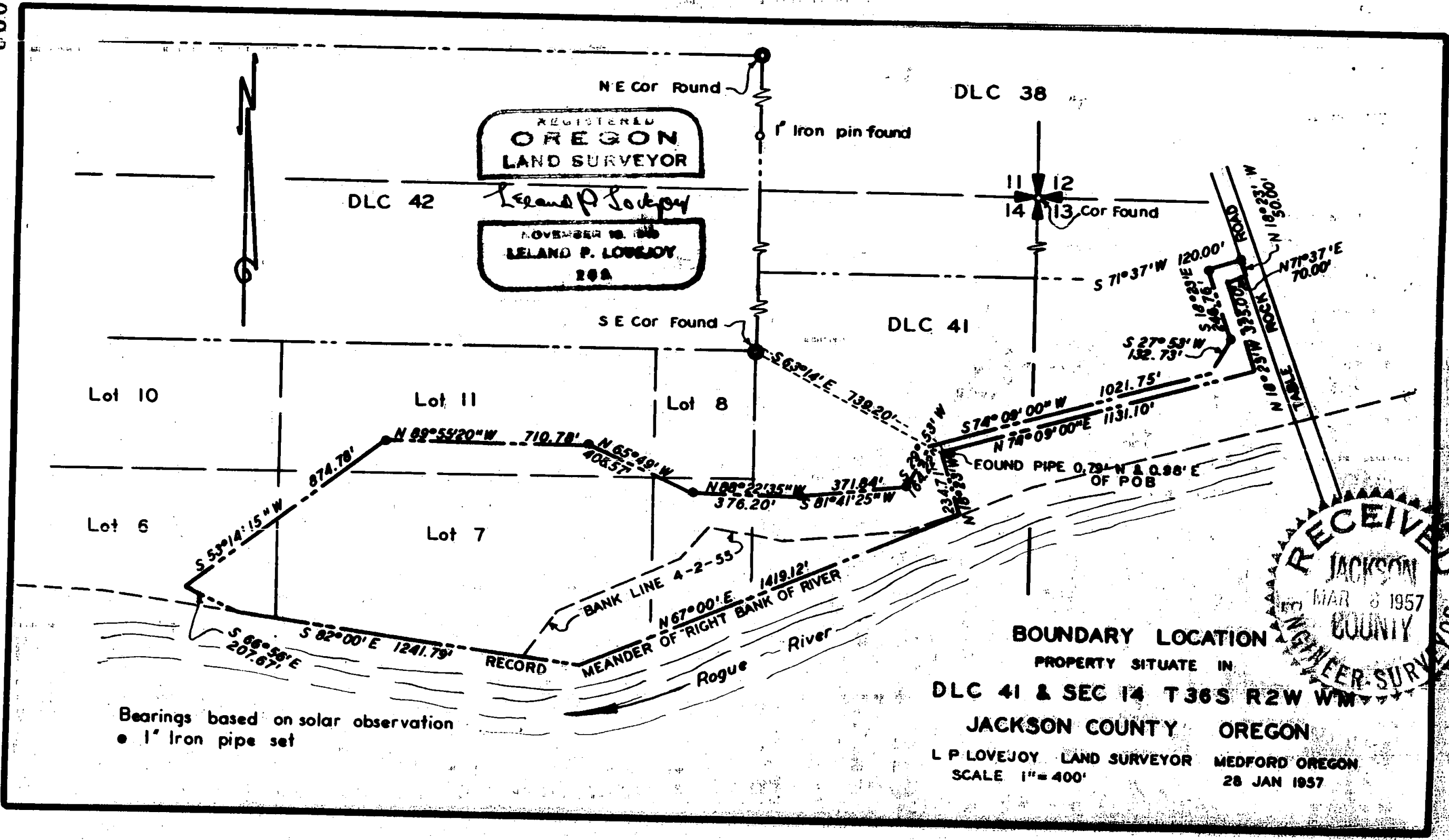

REGISTERED
OREGON
 LAND SURVEYOR
Leland P. Lovejoy
 NOVEMBER 18, 1946
LELAND P. LOVEJOY
 208

RECEIVED
 JACKSON
 COUNTY
 MAR 6 1957
 ENGINEER-SURVEYOR

BOUNDARY LOCATION
 PROPERTY SITUATE IN
DLC 41 & SEC 14 T36S R2W WM
JACKSON COUNTY OREGON
 L P LOVEJOY LAND SURVEYOR MEDFORD OREGON
 SCALE 1" = 400'
 28 JAN 1957

Bearings based on solar observation
 • 1" Iron pipe set

960

Survey Narrative to Comply With
Section 87-330 of 1947 Oregon State Laws

Survey for: M. C. Lininger and Sons
Hamrick Road
Medford, Oregon

Purpose of Survey: Run out property boundary

Survey Location: D. L. C. 41 and Section 14, Township 36
South, Range 2 West, Willamette Meridian,
Jackson County, Oregon.

Survey Procedure: Found corners and monuments as indicated
on map. Set 1" galvanized iron pipe in
concrete as shown on map.

Leland P. Lovejoy
Registered Land Surveyor
Work completed January 28, 1957

