

Survey For
MRS. HAZEL HOLIFIELD
Located in Sec. 36, T36SR3W
By: Mark E. Boyden
Mar. 1957

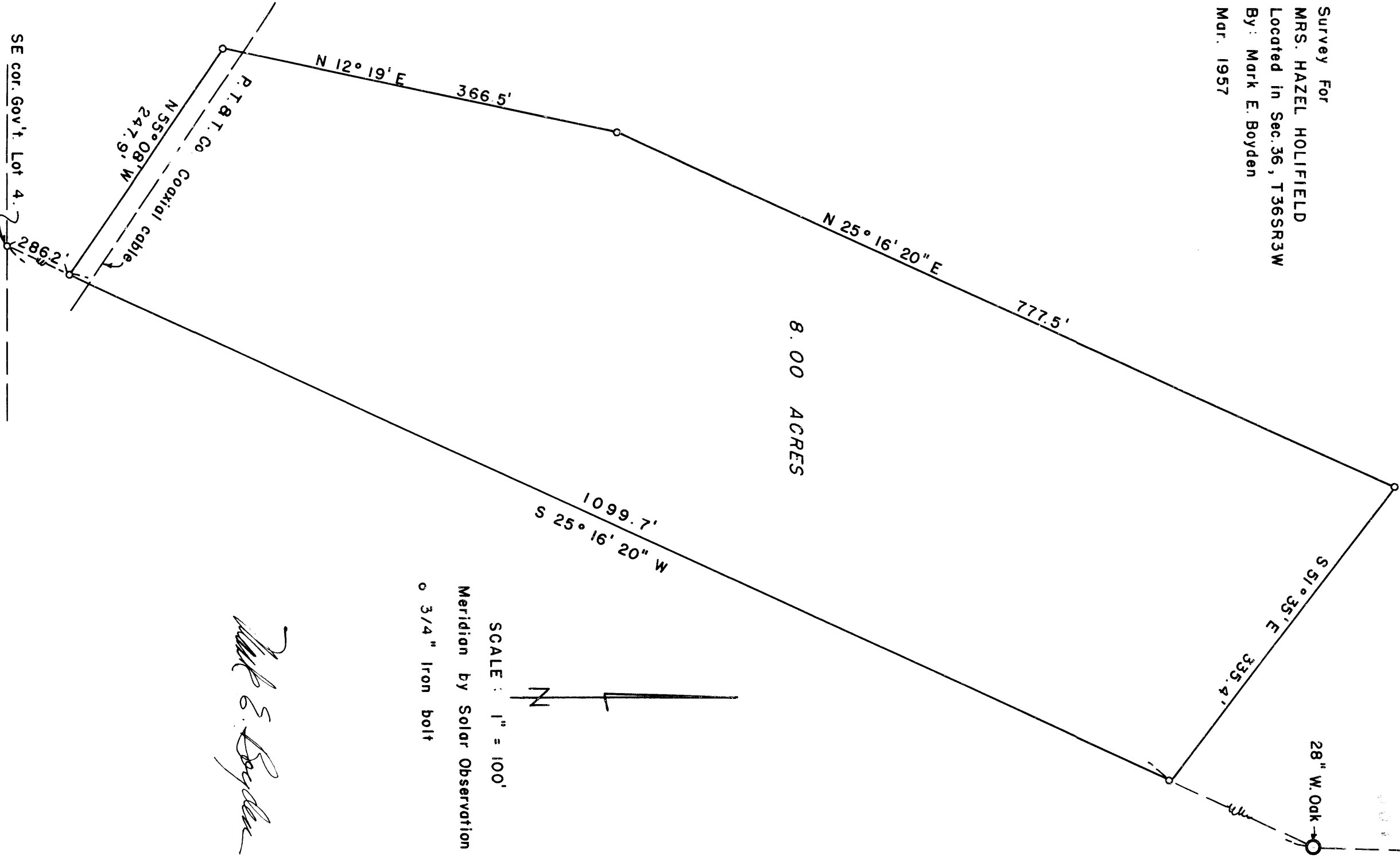

8.00 ACRES

SCALE : 1" = 100'
Meridian by Solar Observation
o 3/4" Iron bolt



Mark E. Boyden

SE COR. Gov't. Lot 4.

28" W. Oak

100'

Survey Narrative to Comply with Paragraph 209.250,
Oregon Revised Statutes

FOR: Mrs. Hazel Holifield

PURPOSE: To monument and describe an 8.00 - acre parcel within the Holifield ownership in Section 36, Township 36 South, Range 3 West.

PROCEDURE: Found random hubs along the East boundary of the Holifield property set by this office on recorded survey No. 838. Calculated the boundary intersections and set 3/4" iron bolts at all corners as shown.

March 1957

