

Survey For
AMERICAN RED CROSS
 Located in Block 5
 Fruitdale Addition
 Medford, Oregon
 By: Mark E. Boyden
 Feb. 1957

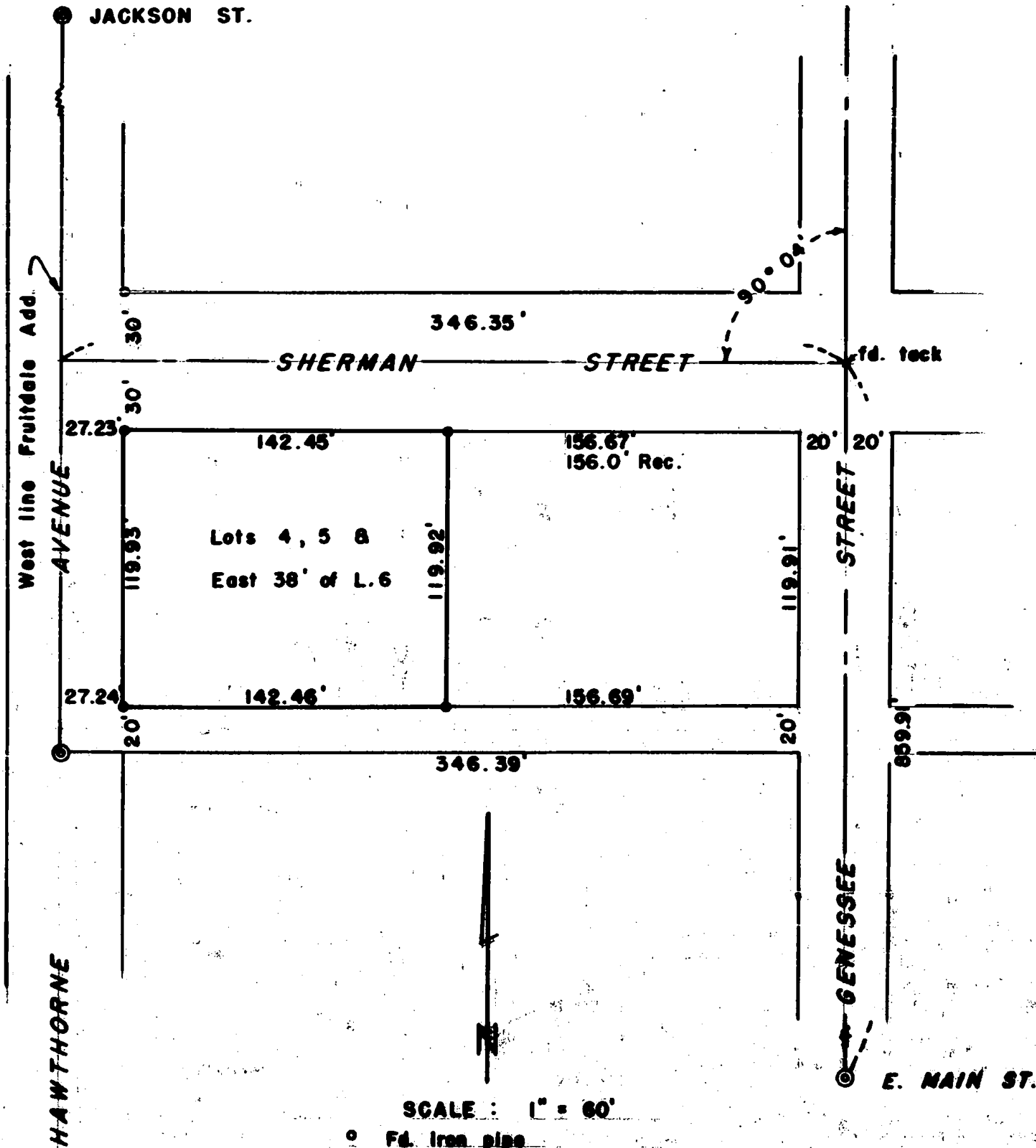

SCALE : 1" = 60'

- Fd. iron pipe
- Set 3/4" iron bolt or pin
- Fd. concrete monument

REGISTERED
OREGON
 LAND SURVEYOR

Mark E. Boyden

NOVEMBER 9, 1951
MARK E. BOYDEN
 281

RECEIVED
 JACKSON
 FEB 20 1957
 COUNTY
 ENGINEER-SURVEYOR

Survey Narrative to Comply with Paragraph 209.250,
Oregon Revised Statutes

FOR: American Red Cross

PURPOSE: To monument that property purchased by the Red Cross and being Lots 4, 5 and the East 38 feet of Lot 6 of Block 5, FRUITDALE ADDITION to the City of Medford, Oregon.

PROCEDURE: Control for Sherman and Genessee Streets was from points found as set by this office (see Survey No. 10).

The Southwest corner of FRUITDALE ADDITION and the intersection of the West line of said Addition with the centerline of Jackson Street had previously been established by this office and later monumented by the City of Medford.

Proportioned the property between Hawthorne and Genessee Streets, using a record plat distance North from the centerline of East Main Street to establish the South line of FRUITDALE ADDITION at Genessee.

Monumented the tract as shown on the map to accompany this report.

February 1957

