

Survey for Rogue Valley Land Company. Medford, Oregon.

Location in Block 3 Siskiyou Heights Subdivision.

Date of Survey January 26, 1957.

Purpose to locate Lot 5 Block 3 except the north 18.5 feet thereof.

Scale 1" = 100'

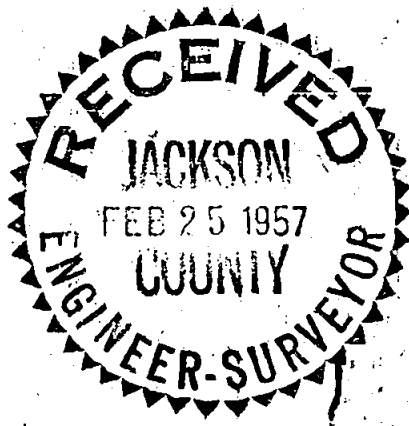
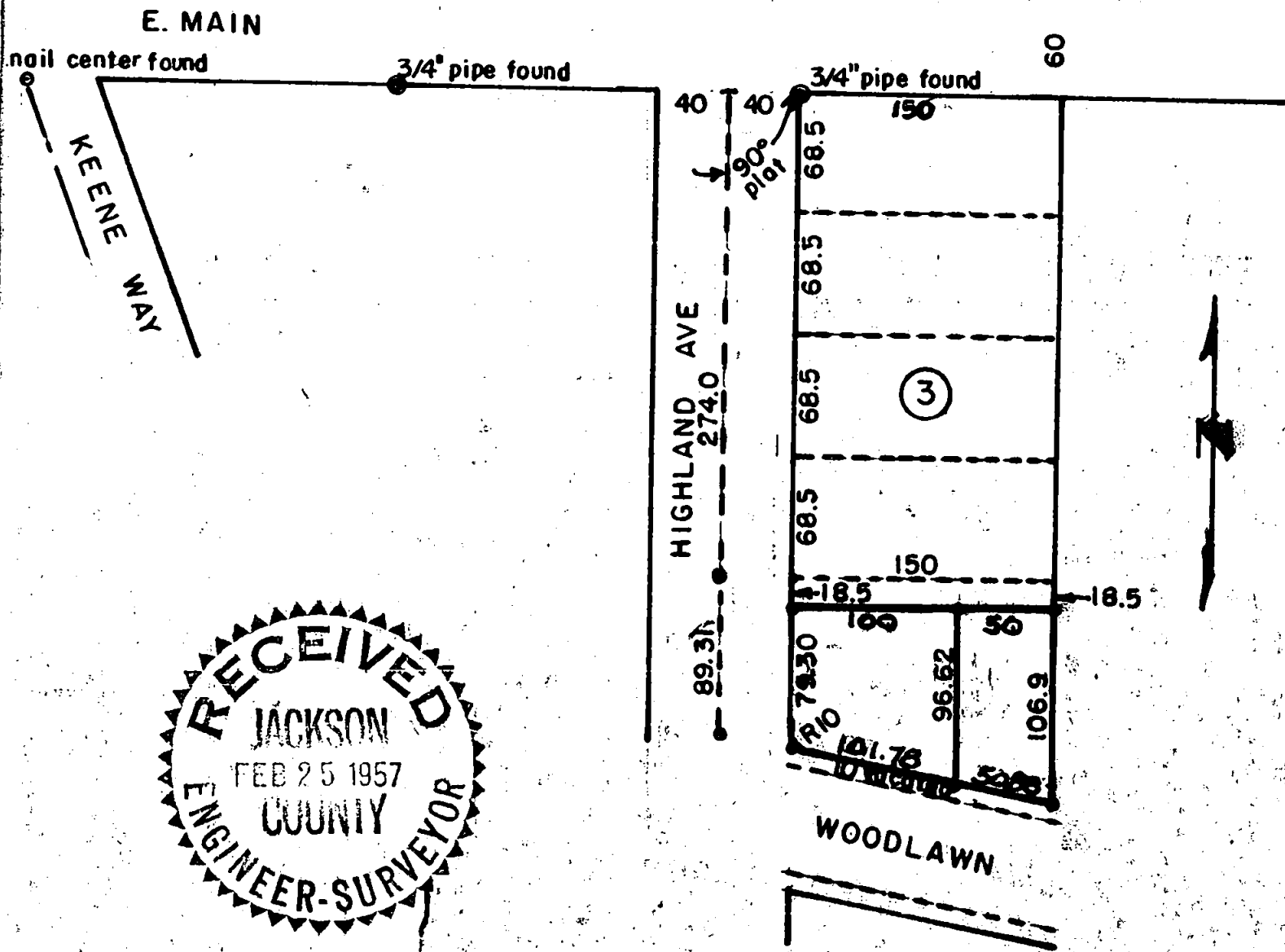
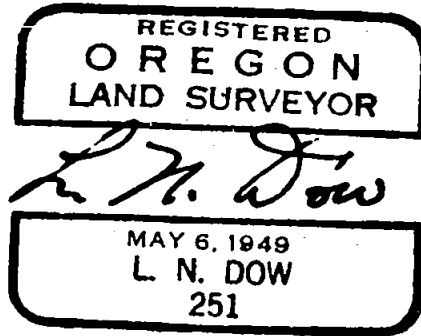

955

Written narrative to accompany plat for survey No. _____

Survey for Rogue Valley Land Company, Medford, Oregon.

Location, Lot 5 Block 3 Siskiyou Heights Subdivision, in
City of Medford, Jackson County, Oregon.

Date: January 26, 1957.

Procedure: Found the 3/4" pipe at the northwest corner of Block Three and a 3/4" pipe on the north line of Block 2 about midway in the block, also a center nail on Keenway, all three points line up to locate the south line of East Main Street, which is also the north line of Block 3, in question. Then from Plat angle we ran south on the center of Highland Avenue 363.31 feet then ran for the southwesterly corner of Block 3 at which location a bed of shrubs well cared for has destroyed any evidence of the original point.

We then set 5/8" bars at the southwest and southeast corner of Lot Three, and at points on the east and west line of Lot Three 18.5 feet south of the north line of said Lot 3 as determined by deed, and as shown on the plat herewith.

