

SURVEY FOR
MEDFORD MOTORS INC.
 S. RIVERSIDE AVE. MEDFORD ORE.
 M.E. BOYDEN JAN. 1957

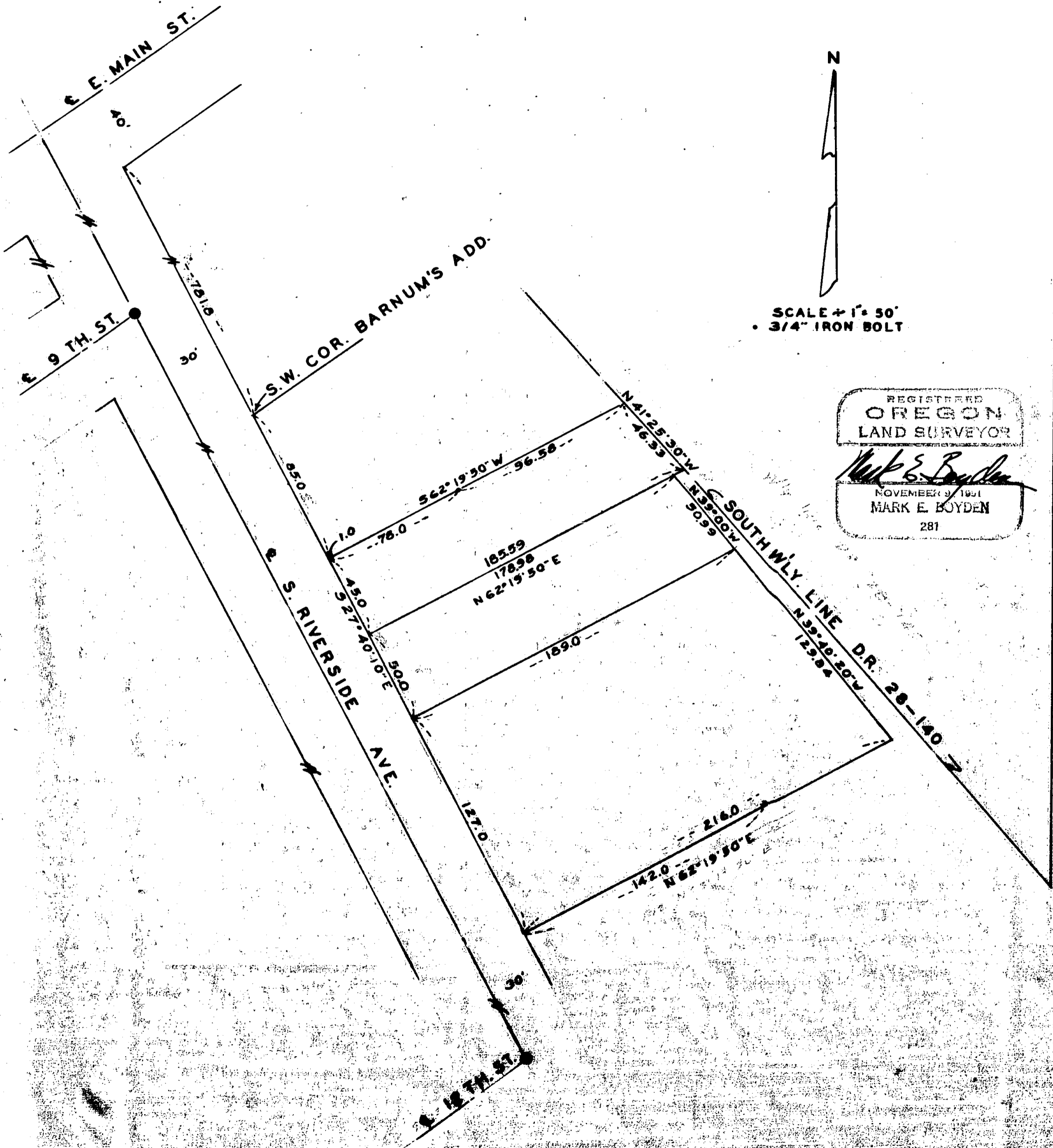
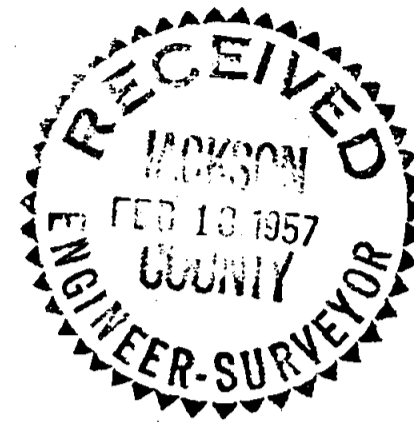

SCALE $\neq 1'' = 50'$
 • 3/4" IRON BOLT

REGISTERED
OREGON
 LAND SURVEYOR
Mark E. Boyden
 NOVEMBER 9 1951
 MARK E. BOYDEN
 281

Survey Narrative to Comply with Paragraph
209.250, Oregon Revised Statutes

SURVEY FOR: Medford Motors Inc.

PURPOSE: Record survey of the Medford Motors property located on South Riverside Avenue, Medford, Oregon.

PROCEDURE: The Medford Motors property is described in three tracts, all of which are tied to the Southwest corner of Barnum's Addition to Medford. Since this is not an established and monumented point, it was considered to be a record distance Southeasterly along the Easterly line of South Riverside Avenue from the Southeast intersection of the boundaries of East Main Street and Riverside Avenue. The easterly boundary of said tracts, as now described, overlaps the Record westerly boundary of that property described in Deed Records Volume 22, Page 377, as called for in Volume 37, Page 567 of said Deed Records. However: by order, said tracts were surveyed as now described since the title to said descriptions is insured.

Monuments were set as shown on the Map to accompany this Report. Meridian for this survey was taken from a previous survey on South Riverside Avenue made by this office.

January 1957

