

Survey For  
E. H. NIEDERMEYER  
Located in Sec. 21, T37SR2W  
By: Mark E. Boyden  
Dec. 1956.

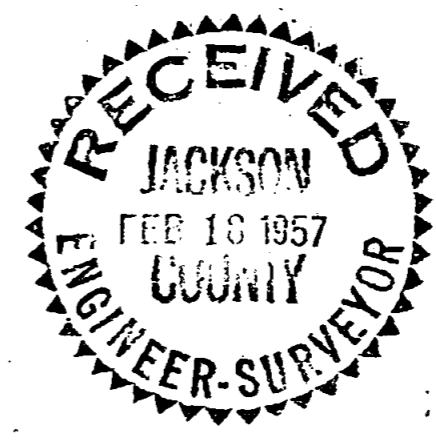

DRIVE

POPLAR DRIVE  
60'

REDWOOD DRIVE  
60'

60'

LARCH AVENUE

AVENUE

60'

Found conc. mon.  
Initial Point  
WESTWOOD SUBD.

ASPEN



Scale: 1" = 60'

- Found iron pipe
- Set iron pipe

REGISTERED  
OREGON  
LAND SURVEYOR

*Mark E. Boyden*

NOVEMBER 9, 1951  
MARK E. BOYDEN  
281

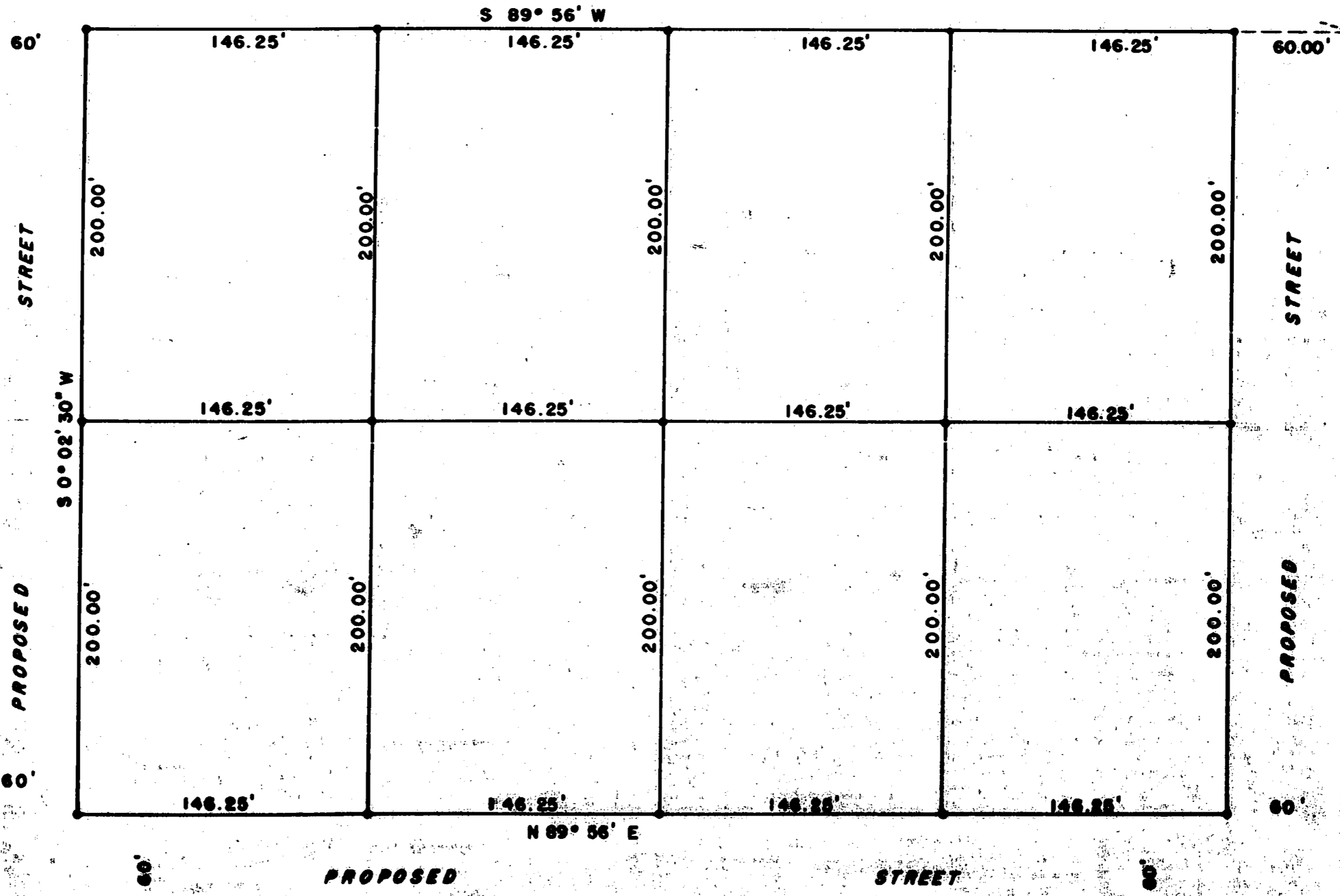

STREET

PROPOSED STREET

N 0° 02' 30\"/>

Found 1-1/2\"/>

bhb

Survey Narrative to Comply with Paragraph 209.250,  
Oregon Revised Statutes

FOR: E. H. Niedermeyer

PURPOSE: To monument and describe tracts within the Niedermeyer ownership as directed, being located in Section 21, Township 37 South, Range 2 West.

PROCEDURE: Found the control monuments indicated and monumented the parcels as shown, using the solar meridian as previously established in the platting of WESTWOOD SUBDIVISION.

December 1956

