

SURVEY FOR
H.E. CONGER
 SEC. 27, T. 37 S., R. 1 W.
 M.E. BOYDEN DEC. 1956

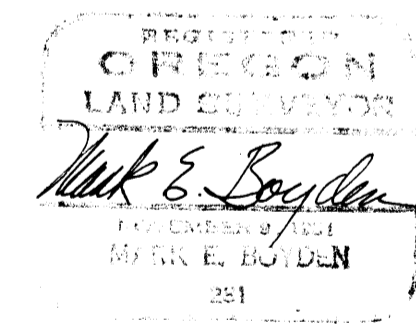

SCALE 1" = 100'

⊙ REESTABLISHED GOV. COR'S
 • MONUMENTS FOUND
 • 3/4" IRON BOLT SET
 MERIDIAN BY SOLAR OBSN.



IRON PIN ROAD P.I.

N 89° 48' 30" W
293.75

296.98

306.89

S.E. COR.
D.L.C. NO. 62

22 23
27 26 SEC. COR.

SURVEY FOR
H.E. CONGER

SEC. 27, T. 37 S., R. 1 W.
M.E. BOYDEN DEC. 1956

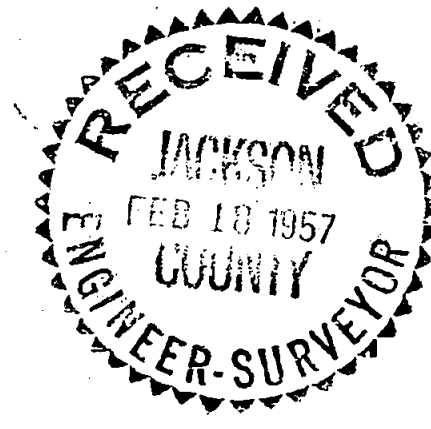

SCALE = 1" = 100'

- REESTABLISHED GOV. COR'S
- MONUMENTS FOUND
- 3/4" IRON BOLT SET
- MERIDIAN BY SOLAR OBSN.

REGISTERED
OREGON
LAND SURVEYOR
Mark E. Boyden
NOVEMBER 9, 1951
MARK E. BOYDEN
281

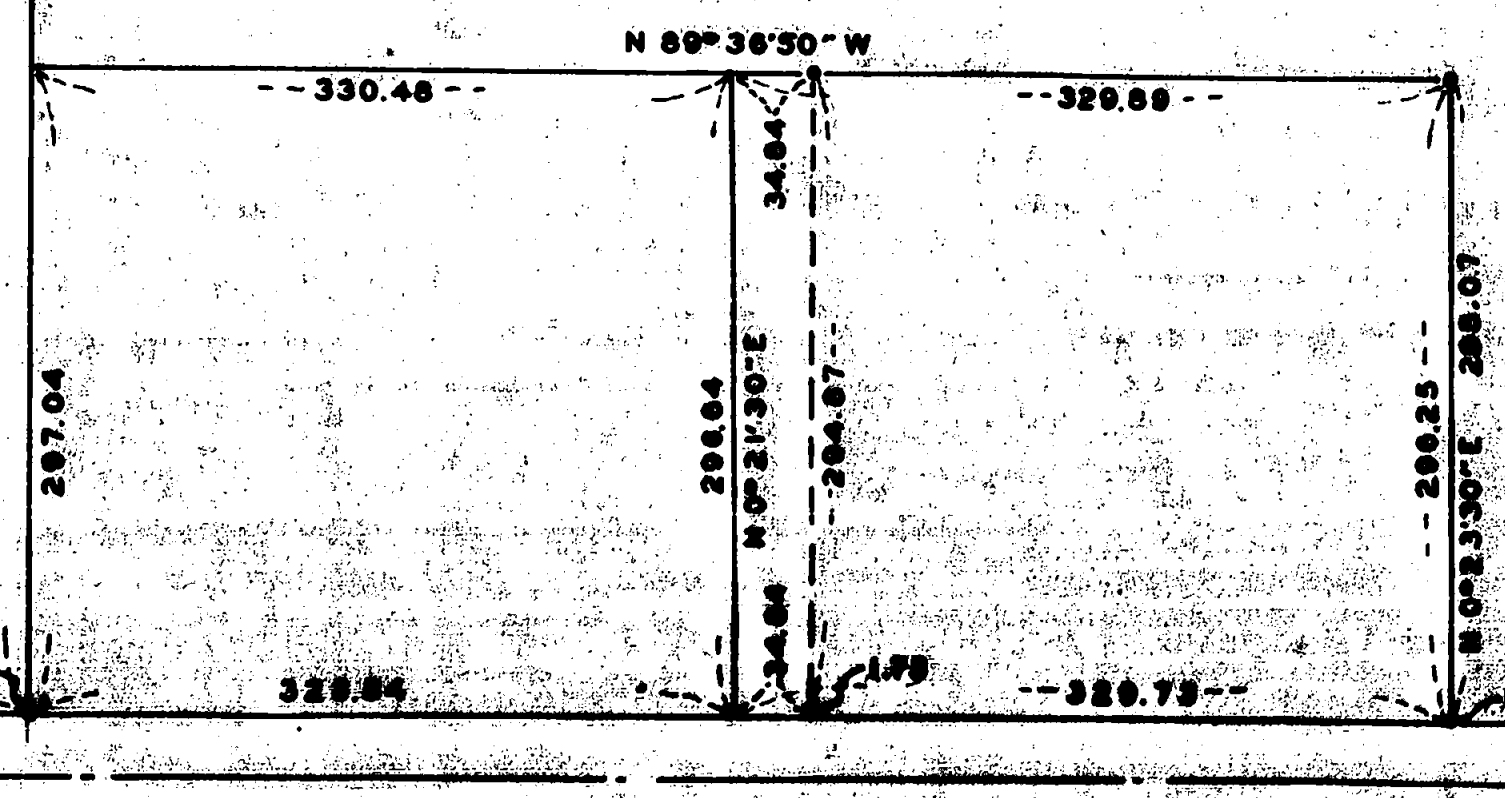
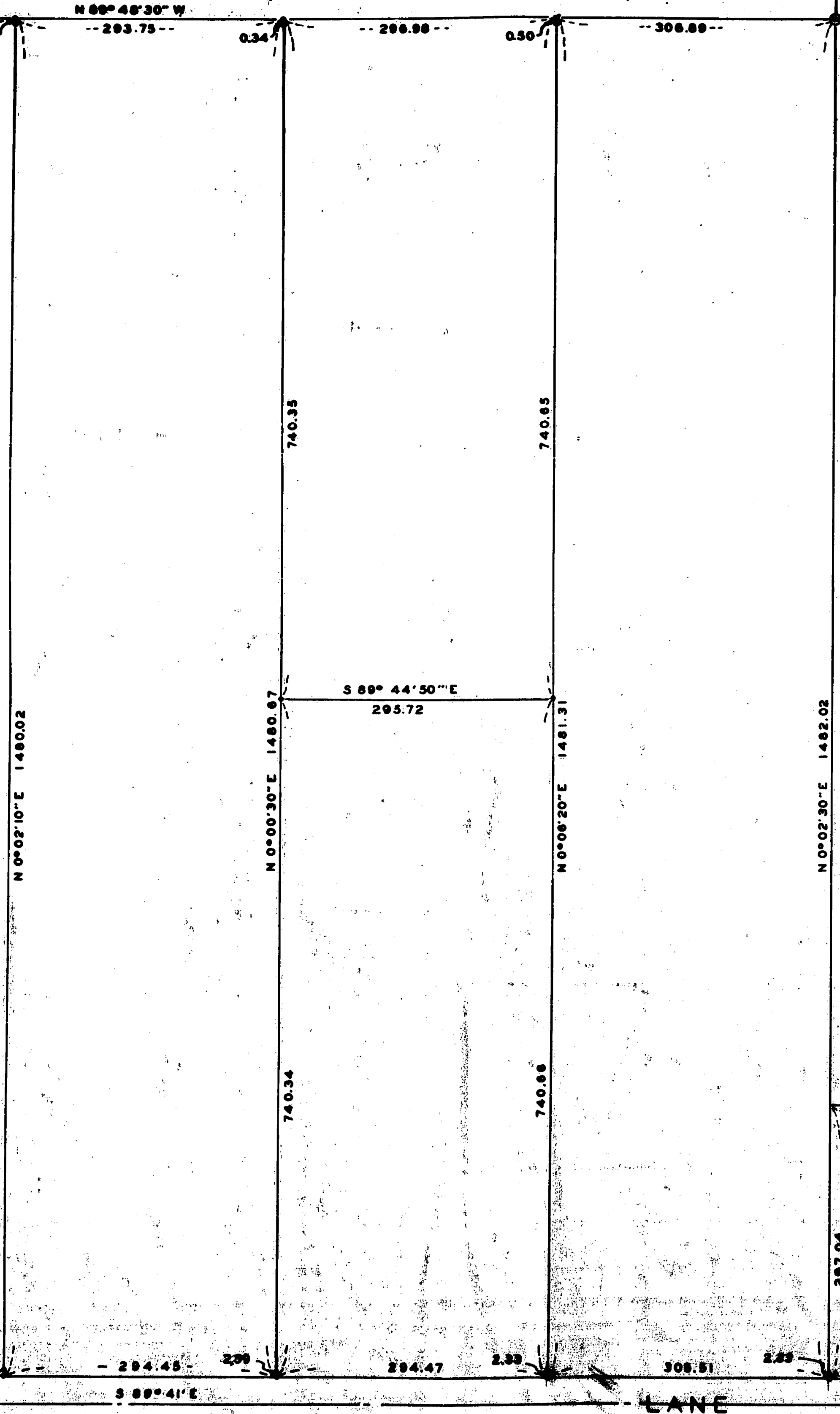

LANE

ROAD 6.1

Survey Narrative to Comply with Paragraph 209.250,
Oregon Revised Statutes

FOR: H. E. Conger

PURPOSE: To re-survey and prepare new descriptions for several tracts of land previously segregated from the Conger land either by deed or contract of sale. Said tracts located in Section 27, Township 37 South, Range 1 West.

PROCEDURE: The above-mentioned tracts had been surveyed, monumented and described at a previous date, (no record of said survey could be found in the Recorded Surveys at the County Surveyor's Office). However, monuments were found in the field at or near the described location of said corners. A traverse between said corners indicated the Northerly boundary of Cherry Lane and the North line of Section 27 had been incorrectly located, and that other errors in reported distances occurred. Where necessary new monuments were set at the intersection of established lines with the true section line and said boundary of Cherry Lane.

Corrected descriptions were prepared for all tracts as indicated on the map to accompany this report.

December 1956

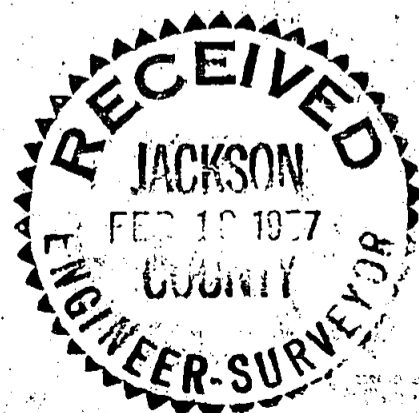
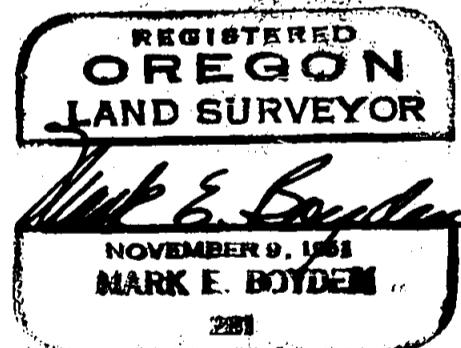

22 1/4 COR.

0.21
147.27

N 89° 46' 30" W
293.75

0.80

206.00

0.34

293.00

0.16

293.00

0.17

147.27

0.21

147.27

0.21

147.27

0.21

147.27

0.21

147.27

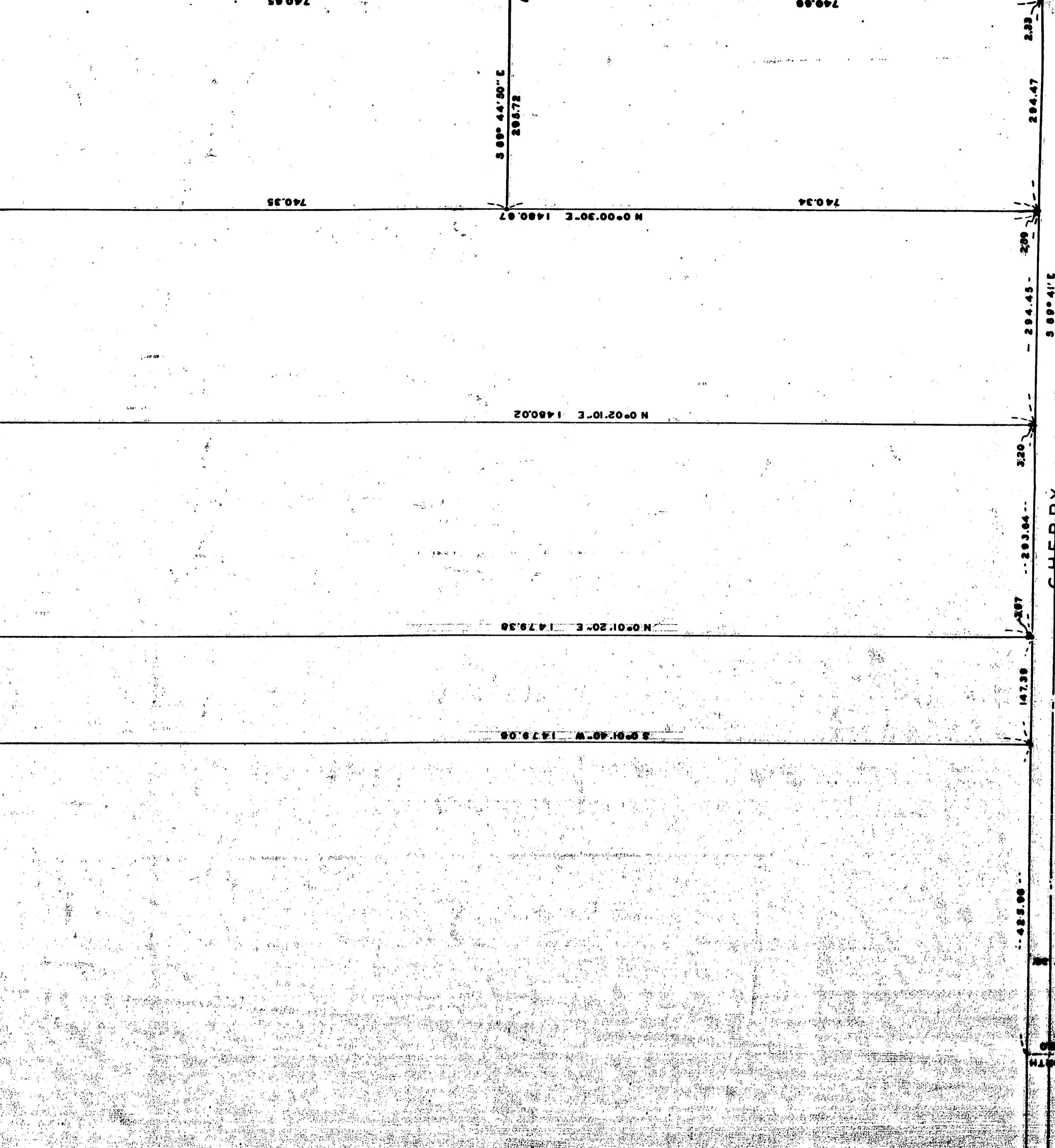

27 28
29
30
31
32
33
34
35
36
37
38
39
40
41
42
43
44
45
46
47
48
49
50
51
52
53
54
55
56
57
58
59
60
61
62
63
64
65
66
67
68
69
70
71
72
73
74
75
76
77
78
79
80
81
82
83
84
85
86
87
88
89
90
91
92
93
94
95
96
97
98
99
100

ME. COR.
S.L.P. NO. 99
NORTH

CHERRY