

BOUNDARY LOCATION
PROPERTY SITUATE IN
SEC 10 T 36 S R 3 W WM
JACKSON COUNTY OREGON
 LELAND P LOVEJOY LAND SURVEYOR
 MEDFORD OREGON 10 OCT 1956
 SCALE 1" = 200'

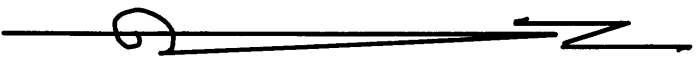

Leland P. Lovejoy

- LEGEND**
- Iron pipe found
 - Iron pipe set
 - ▣ Rail set in concrete found
- Bearings based on solar observation

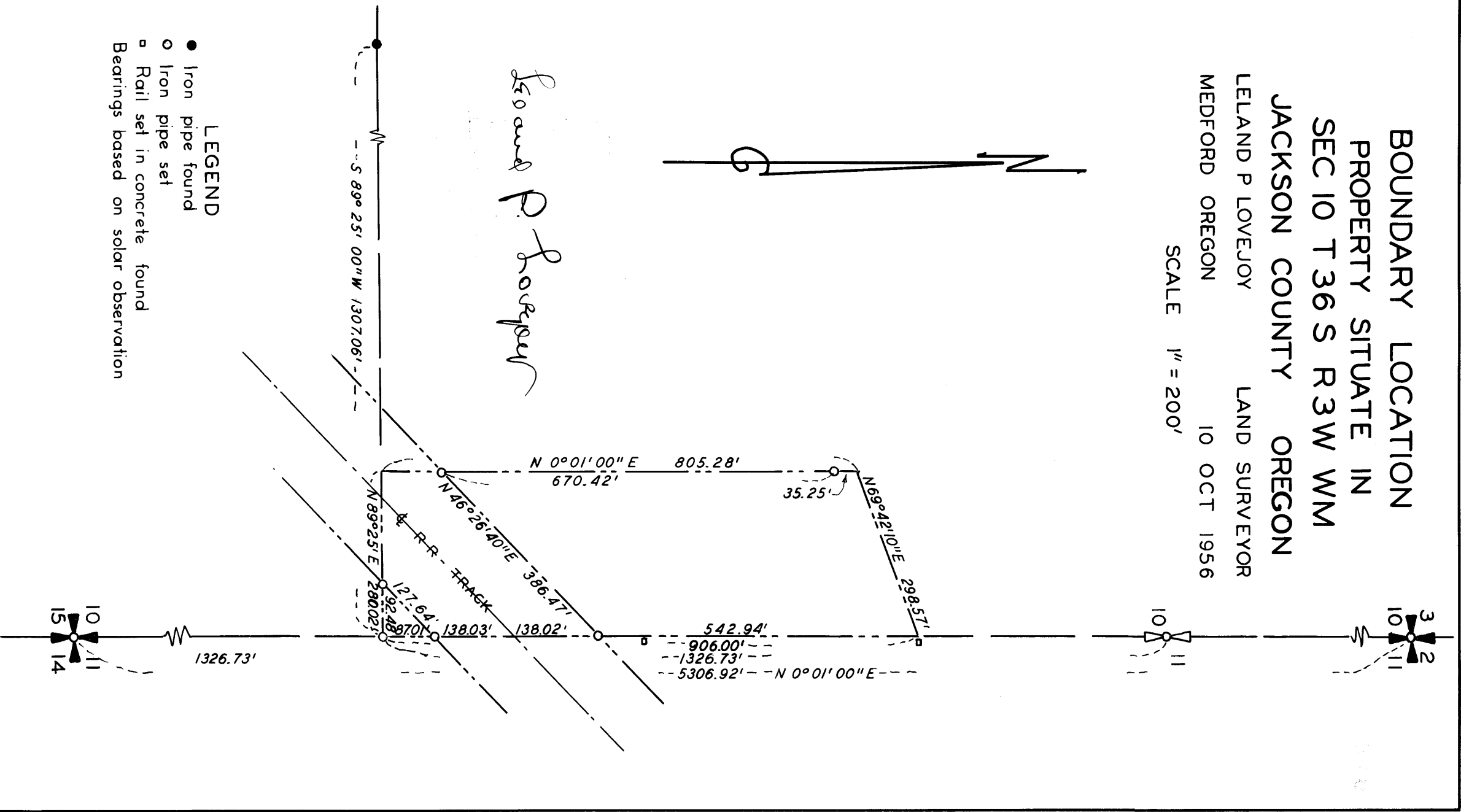

Survey Narrative to Comply With
Section 87-330, of 1947 Oregon State Laws

Survey for: Mrs. Vola Tolman
Gold Hill, Oregon

Purpose of Survey: Run out boundary of property to be sold.

Survey Location: Section 10, Township 36 South, Range 3
West, Willamette Meridian, Jackson
County, Oregon.

Survey Procedure: Found corners as shown on map.
Set 3/4" galvanized iron pipes as shown.

Leland P. Lovejoy
Registered Land Surveyor
Work completed October 10, 1956

