

# BOUNDARY LOCATION PROPERTY SITUATE IN SEC 2 T 37 S R 2W WM JACKSON COUNTY OREGON

LELAND P LOVEJOY LAND SURVEYOR  
MEDFORD OREGON 22 JUNE 1956

SCALE - 1" = 50'

*Leland P. Lovejoy*

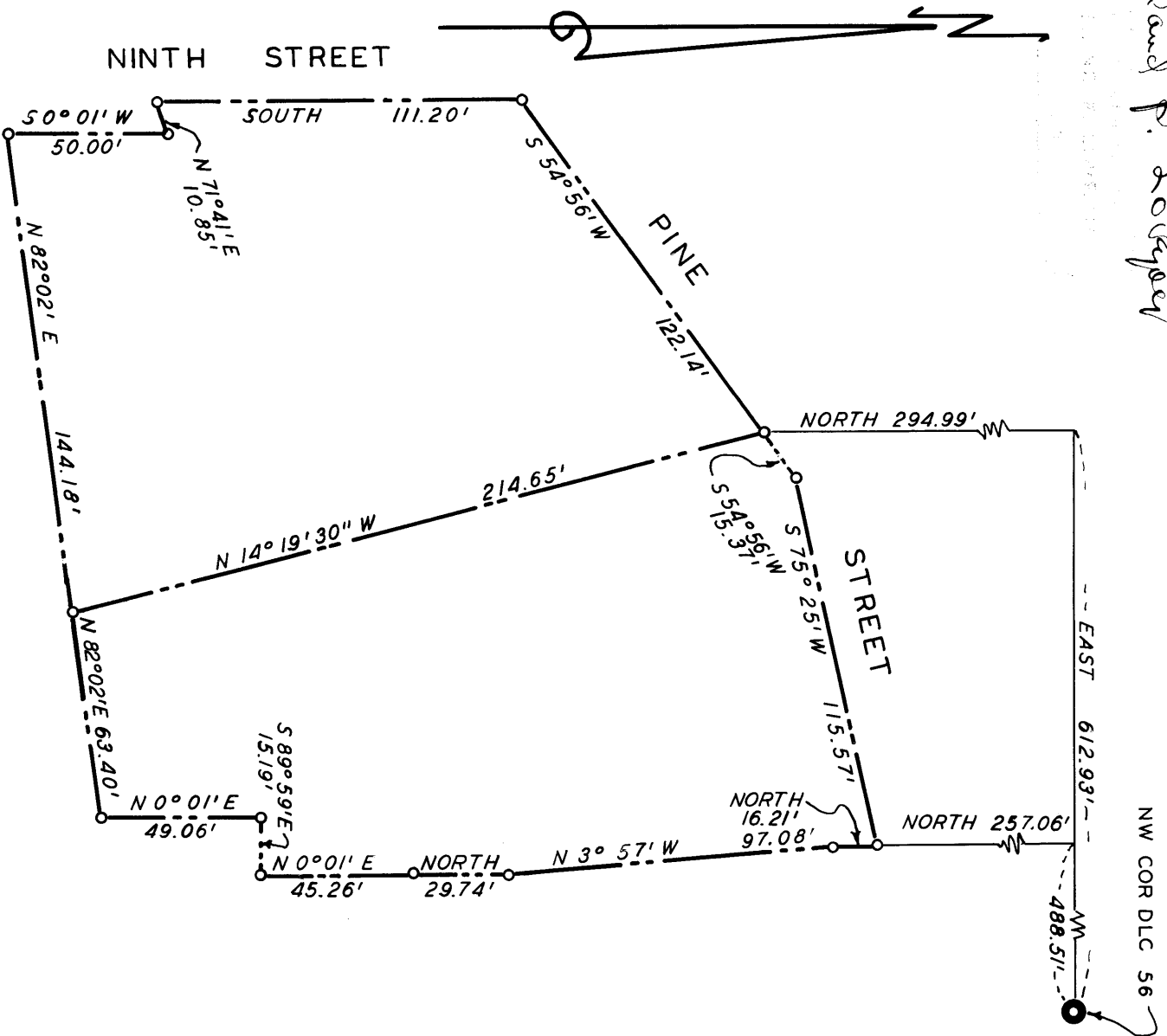

Note:  
Bearings based on record S 54° 56' W for Pine Street  
o Indicates iron pipe set

Survey Narrative to Comply With  
Section 87-330 of 1947 Oregon State Laws

**Survey for** Glen Downing  
Central Point, Oregon

**Purpose of Survey:** Run out property boundaries.

**Survey Location:** Section 2, Township 37 South,  
Range 2 West, Willamette Meridian,  
Jackson County, Oregon.

**Survey Procedure:** Found corners as shown on map.  
Set 3/4" galvanized iron pipes as shown.

Leland P. Lovejoy  
Registered Land Surveyor  
Work completed August 9, 1956

