

MAP OF PORTION OF PROPERTY
 IN NE 1/4 NW 1/4 SEC 1 T 37S R 2W WM
 JACKSON COUNTY OREGON

L P LOVEJOY LAND SURVEYOR MEDFORD OREGON
 SCALE 1"=100' 12 OCT 1956

Grand P. Lovejoy

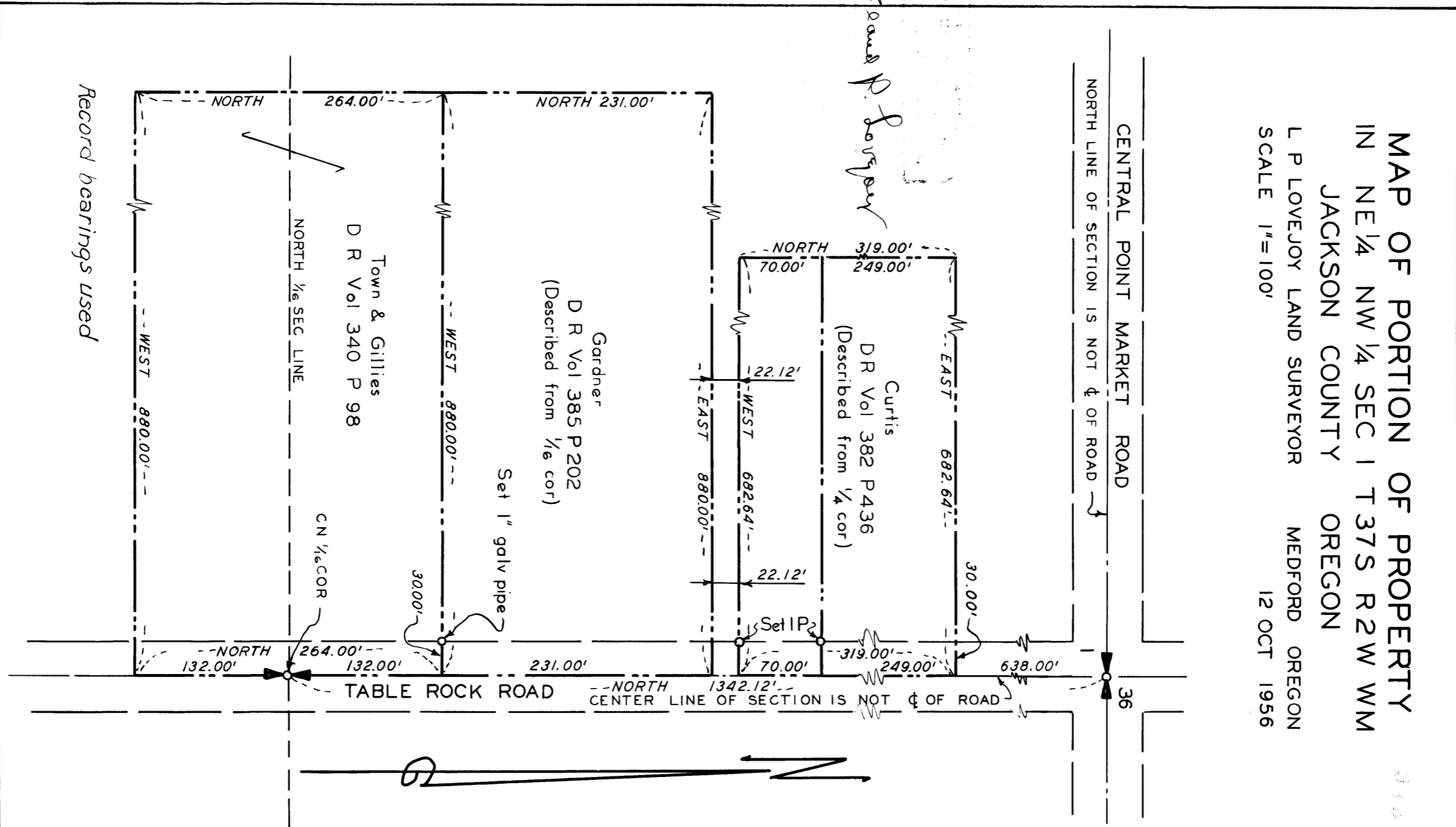

Record bearings used

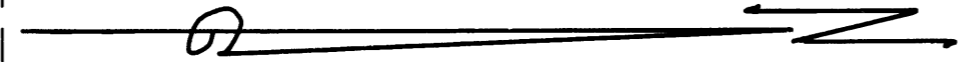

Survey Narrative to Comply With
Section 87-330 of 1947 Oregon State Laws

Survey for: Don Gardner
Midway Meat Co.
Medford, Oregon

Purpose of Survey: Run out deed boundaries.

Survey Location: Northeast Quarter (1/4) of Northwest
Quarter (1/4) of Section 1, Township 37
South, Range 2 West, Willamette
Meridian, Jackson County, Oregon.

Survey Procedure: Found corners as shown on map.
Set 1" galvanized iron pipe as shown.

Leland P. Lovejoy
Registered Land Surveyor
Work completed October 12, 1956

