

940

Survey for H.L. Gegner. Medford, Oregon.
 Located in Hights Subdivision.
 Date of survey Jan. 26, 1957.
 Scale 1"=40'
 5/8" bars set at open o

REGISTERED
 OREGON
 LAND SURVEYOR
L. N. Dow
 MAY 6, 1949
 L. N. DOW
 251

RECEIVED
 JACKSON
 JAN 28 1957
 COUNTY
 ENGINEER-SURVEYOR

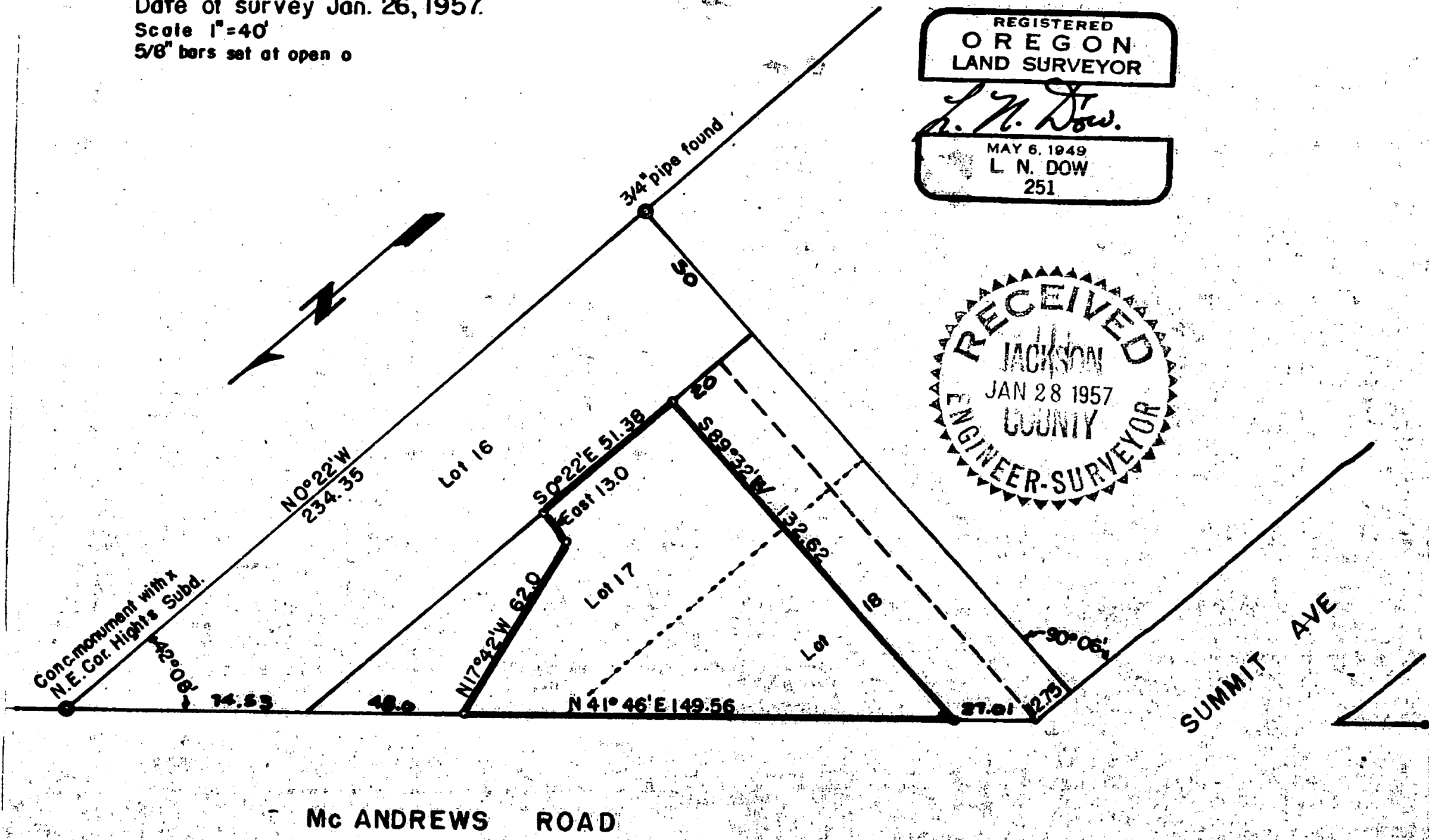

Written narrative to accompany plat for survey No. _____

Survey for Mr. H.L.Gegner, Medford, Oregon.

Date of Survey, Jan. 26, 1957.

Purpose of survey to set corners for real estate transaction.

Procedure: Control points found, a concrete monument at the northeast corner of Lot sixteen Hights subdivision, a 3/4" pipe at the north west corner of Lot 16, a city center set at the center of sage and Mc Andrews road.

An angle check at the northeast corner of Hights subdivision proved out the points found for controls, I then set 5/8" bars at the points shown on the plat as requested.

REGISTERED
OREGON
LAND SURVEYOR

L. N. Dow

MAY 6, 1949
L. N. DOW
251

