

Survey for Mr. Joe Hoyt, 1955 Kings Highway, Medford, Oregon.
 Located part in D.L.C. 83 part adjacent to S.E. Cor. D.L.C. 83.
 Date of Survey January 27, 1957
 Scale 1" = 100'

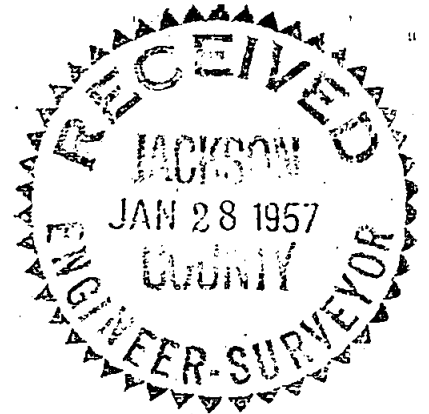

REGISTERED
 OREGON
 LAND SURVEYOR
L. N. Dow
 MAY 6, 1949
 L. N. DOW
 251

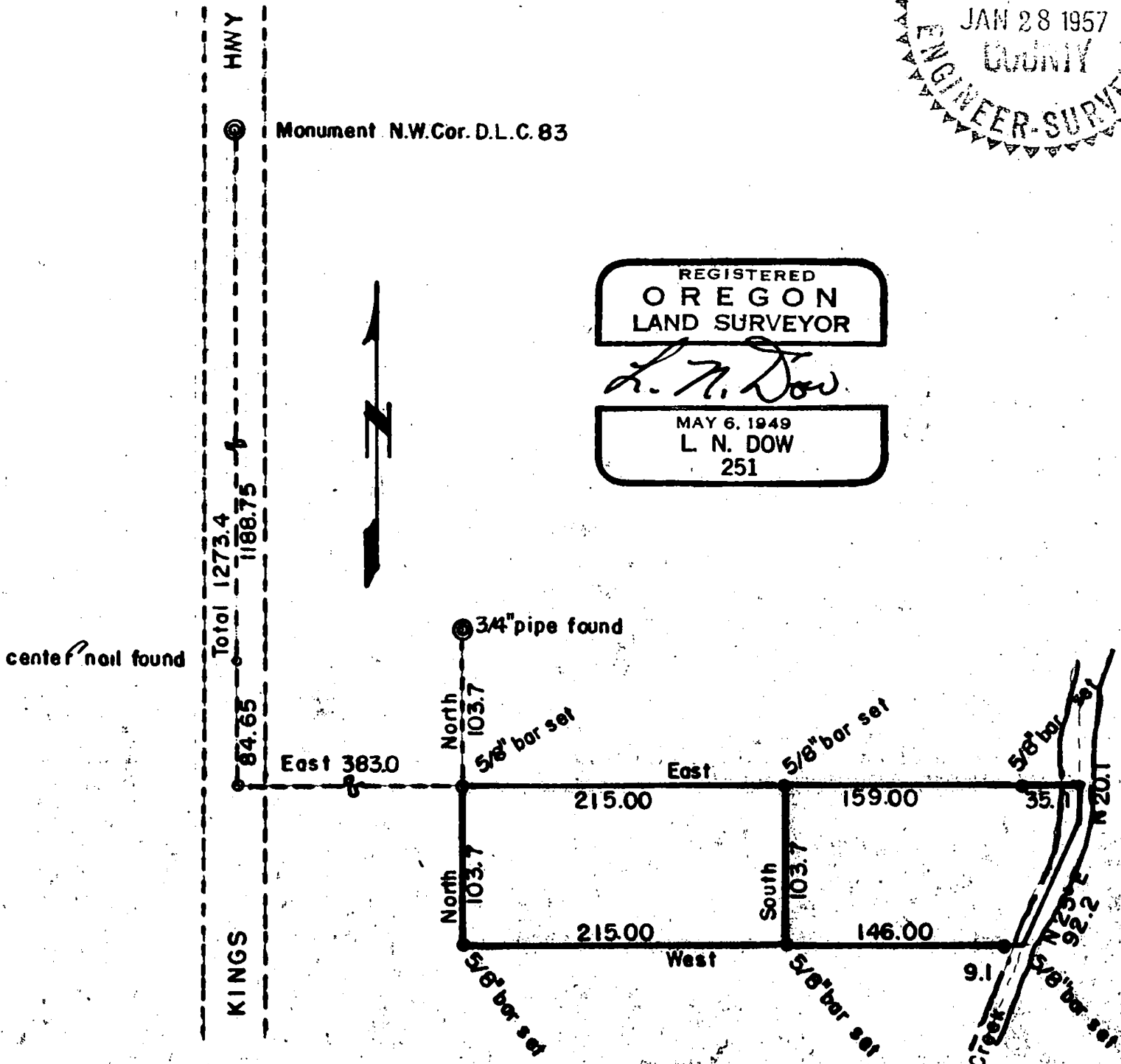

Sec. 36, T37S R.2W, D.L.C. #83
Sec. 31, T37S R.2W, D.L.C. #45
Sec. 1, T35S R.2W, D.L.C. #37
Sec. 6, T35S R.2W, D.L.C. #37

Written narrative to accompany plat for survey No. _____
Survey for Mr. Joe Hoyt, 1955 Kings Highway, Medford, Oregon.
Date January 27, 1957
Located part in D.L.C. 83, part adjacent thereto.

Procedure: Begin at the northwest corner of Donation Land Claim No. 83, and ran South 1273.4 feet and set a nail for angle point; turner East and ran 382.0 feet and set a temporary point, from which turned North and ran 103.7 feet and hit a 3/4" pipe to check orientation for this survey, I then ran south from the temporary point 103.7 feet and set a 5/8" bar for the northwest corner of tract; then ran East from temporary point and set 5/8" bars at 215.00 feet and at 374.0 feet as shown on plat. I then occupied bar at point 215.00 feet east of temporary corner and turned south and ran 103.7 feet and set 5/8" bar, then occupied this point and sighting on bar at southwest corner previously set produced this line east 146.00 feet and set a reference bar for the southeast corner that lies in the creek. All as shown on the plat attached hereto.

REGISTERED
OREGON
LAND SURVEYOR

L. N. Dow

MAY 6, 1949
L. N. DOW
251

