

Bearings based on Oregon State Highway
Department records

- o 3/4" Iron pipe set.
- R/W monument found

BOUNDARY LOCATION
PROPERTY SITUATE IN
SECS 9 & 10 T35S R1W WM
JACKSON COUNTY OREGON
LELAND P LOVEJOY LAND SURVEYOR
MEDFORD OREGON 10 NOV 1956
SCALE 1" = 100'

REGISTERED
OREGON
LAND SURVEYOR
Leland P. Lovejoy
NOVEMBER 10 1956
LELAND P. LOVEJOY
201

RECEIVED
NOV 11 1956
JACKSON COUNTY
REGISTERED SURVEYOR

Survey Narrative to Comply WithSection 87-330 of 1947 Oregon State Laws

Survey for: W. E. Hammel
Eagle Point, Oregon

Purpose of Survey: Run out property boundaries of tracts to
be sold and tract to be retained.

Survey Location: Sections 9 and 10, Township 35 South,
Range 1 West, Willamette Meridian,
Jackson County, Oregon.

Survey Procedure: Found corners and State Highway right-of-
way monuments as shown on map. Ran out
various property boundaries and set 3/4" galvanized iron pipe corners.

Leland P. Lovejoy
Registered Land Surveyor
Work completed December 20, 1956

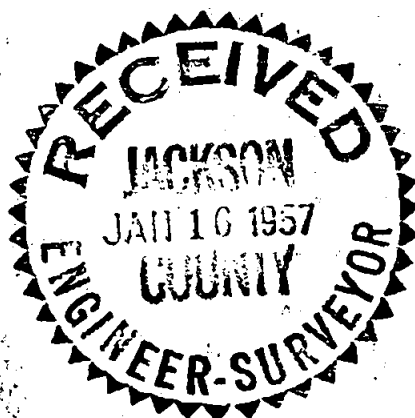
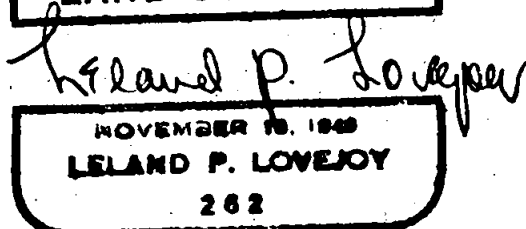
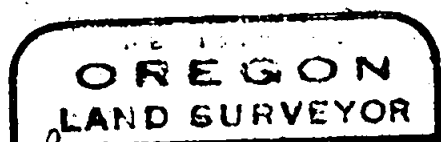

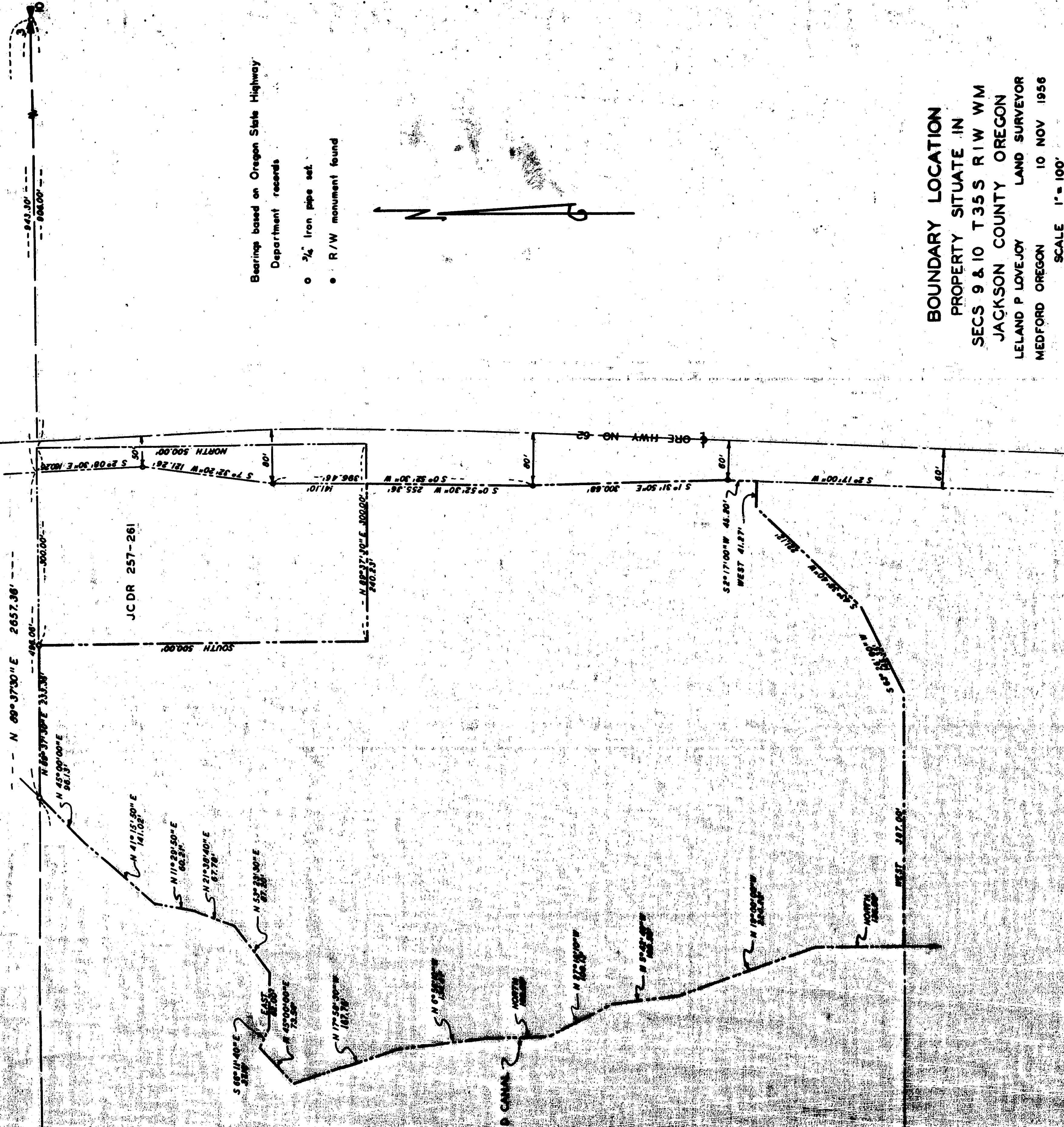

BOUNDARY LOCATION
 PROPERTY SITUATE IN
 SECS 9 & 10 T35S R1W WM
 JACKSON COUNTY OREGON
 LELAND P LOVEJOY LAND SURVEYOR
 MEDFORD OREGON 10 NOV 1956
 SCALE 1" = 100'

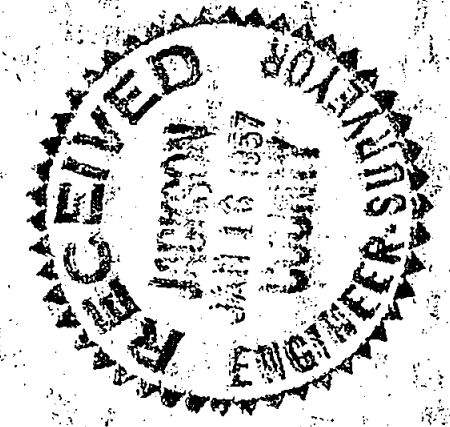

REGISTERED
 OREGON
 LAND SURVEYOR
Leland P. Lovejoy
 NOVEMBER 12, 1949
 LELAND P. LOVEJOY
 201