

000

Survey For
BUD HOOVER
Located in Sec. 20, T36SRIW, W.M.
By: Mark E. Boyden
Dec. 1956.



SCALE: 1" = 100'

- Set iron bolt
- ⊙ Found Re-established Gov't corner

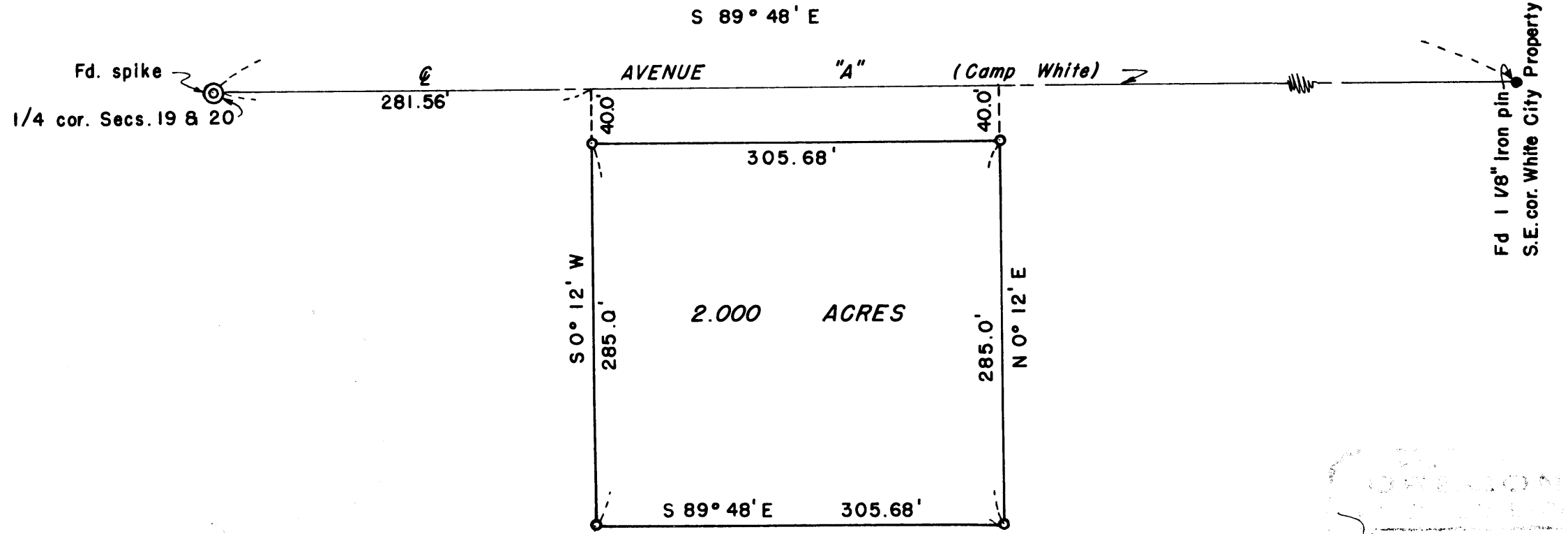

Mark E. Boyden
 Surveyor
 Dec 1956

Survey Narrative to Comply with Paragraph 209.250,
Oregon Revised Statutes

SURVEY FOR: Bud Hoover

PURPOSE: To monument a 2.000 acre parcel within the Hoover ownership in Section 20, Township 36 South, Range 1 West, as directed.

PROCEDURE: Found the spike 1/4 corner to Sections 19 and 20; the concrete monument "U. S. Army Engineer's Control Station" for the centerlines of Avenue "A" and the Little Butte Road S. 89° 48' E., 1.00 foot from said 1/4 corner and the 1 1/8" iron pin set for the Southeast corner of the White City property. (See Recorded Survey No. 116)

From this centerline of Avenue "A" baseline, monumented the parcel as shown, leaving 40.00 feet for road purposes which is to be deeded to Jackson County.

Meridian control from said Survey No. 116.

December 1956

