

Located in Sec. 30, T37SR1W, W.M.

Medford, Oregon

By: Mark E. Boyden

Dec. 1956

⊙ E.N.E. cor. D.L.C. No. 42

Scale : 1" = 100'

- ⊙ Re-established Gov't. Corner
- Set Iron bolt

Mark E. Boyden

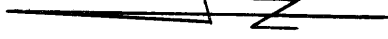

GRATER LAKE AVENUE

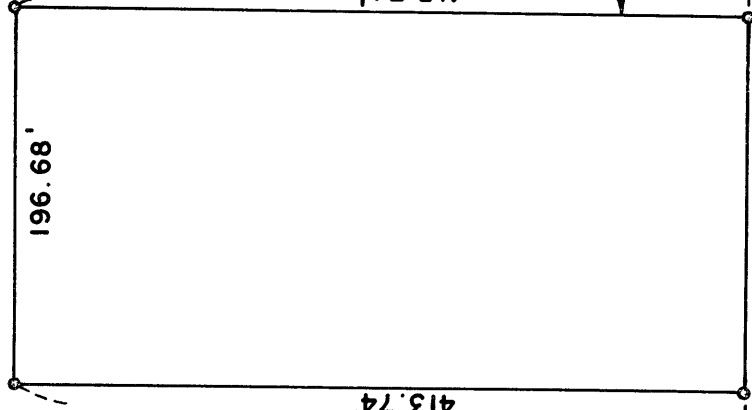

⊙ S.E. cor. D.L.C. No. 42

30'

30'

EAST

393.36'

MAIN

196.68'

STREET

⊙ N.E. cor. D.L.C. No. 44

Survey Narrative to Comply with Paragraph 209.250,
Oregon Revised Statutes

SURVEY FOR: Medford Clinic Properties, Incorporated

PURPOSE: To monument that property described in Jackson County Deed Records Volume 427, Page 115, being located in Section 30, Township 37 South, Range 1 West in the city of Medford, Oregon.

PROCEDURE: The location and replacement of the Northeast corner of D.L.C. #44 has just been recently accomplished by this office, which point is to be monumented by the City of Medford. Located the point for the Southeast corner of D.L.C. #42 from the recent re-establishment references and next determined the angle at the Southeast corner of D.L.C. #42. Then proceeded to monument the parcel as described, using the D.L.C. boundaries to control the deed bearings.

December 1956

