

685' NORTH
 2" Iron Pipe
 S.W. Cor. of N.W. ¼
 Sec. 15-¼ Cor. common
 to Sec. 15+16 T395
 R.I.E. W.M.

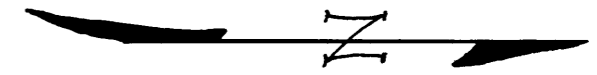
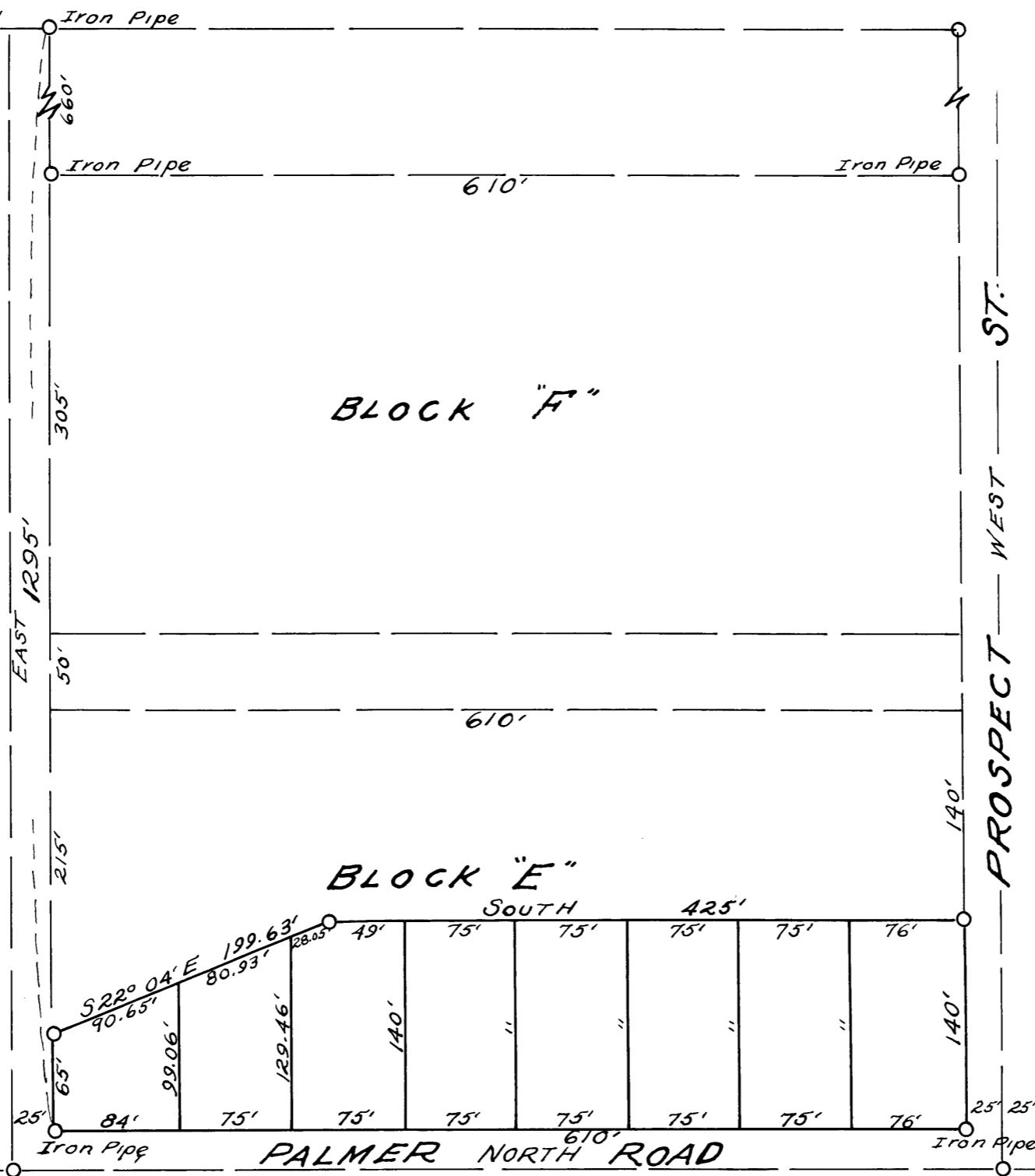

Scale: 1" = 100'
 Dec. 3, 1956

Report of Survey
 Unrecorded OVERLOOK ADD'N.
 BLOCK "E" in
 CITY OF ASHLAND
 JACKSON COUNTY, ORE.

Survey No 927

Survey Narrative to comply with Paragraph 209.250,

Oregon Revised Statutes

For: Mr. Herbert E. Specht, property in Section 15, Township 39 South, Range 1 East.

Purpose: To subdivide part of Block " E " in unrecorded Overlook Addition, in City of Ashland, Jackson County Oregon.

Began at an iron pipe, said pipe being the Southeast Corner of above mentioned Block " E ", ran North 610 Feet to an iron pipe, said pipe being the Northeast corner of above mentioned Block " E ", using this line as a base;

The desired tract was surveyed and monumented as shown on the map to accompany this report.

November 1956.

