

Survey For
JACKSON COUNTY FEDERAL
SAVINGS & LOAN ASSOCIATION

Medford, Oregon

By: Mark E. Boyden

Sept. 1956

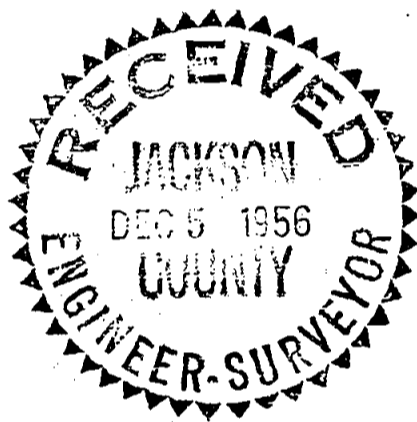

SCALE: 1" = 60'

- Set iron pin
- Set reference nail in pavement
- City Street center (iron pin)

REGISTERED
OREGON
LAND SURVEYOR

Mark E. Boyden
NOVEMBER 9, 1951
MARK E. BOYDEN
281

Southern Pacific Railroad (Mainline)

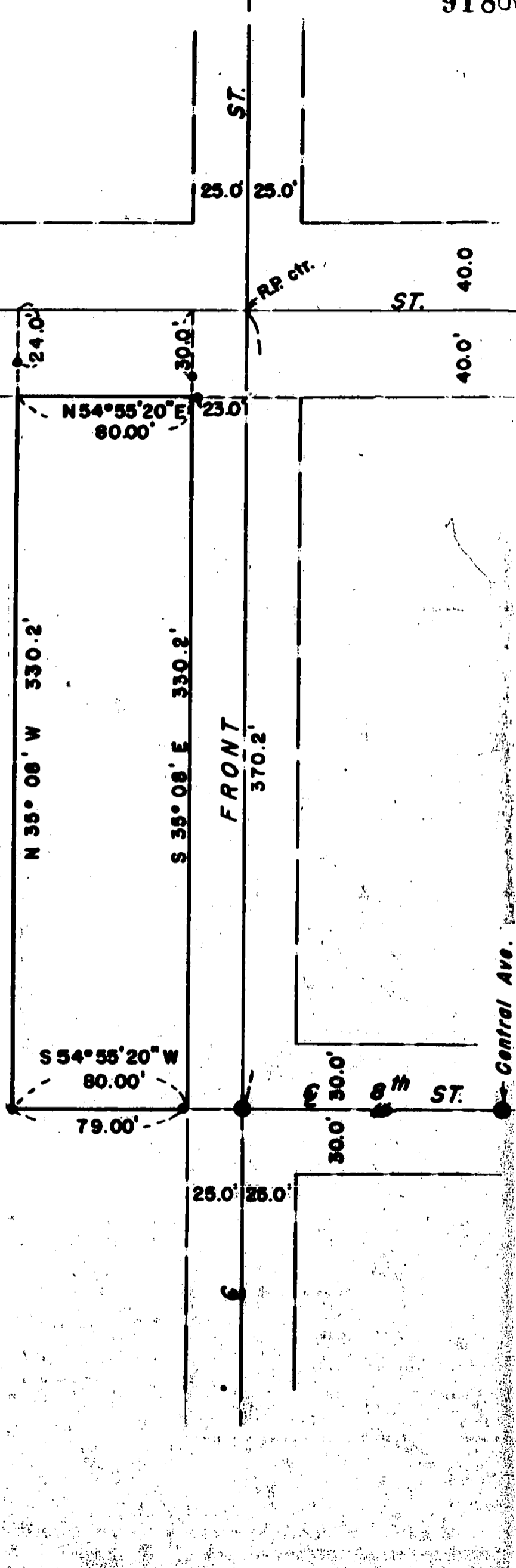

Survey Narrative to Comply with Paragraph 209.250,
Oregon Revised Statutes

FOR: Jackson County Federal Savings & Loan Association

PURPOSE: To establish the boundaries of the subject property described in Jackson County Deed Records Volume 412, Page 111.

PROCEDURE: Found the controls for Front, Main, and Eighth streets used on Record Survey No. 716 and monumented the East 80.00 feet of the railroad depot grounds as was the procedure for Record Survey No. 600.

The actual corners fronting Main were not set but reference nails were set to witness said corners, as in all probability the entire sidewalk and curb on Main Street will be removed at the time of construction.

September 1956

