

SURVEY IN N.E. 1/4, SEC. 20

T37S, R3W 6E

FOR

MR. J. OWENS

BY EDW MCGINTY  
 MEDFORD, OREGON  
 JULY 24, 1956

SCALE 1" = 60'

● = 5/8 PIN

■ = BOLT

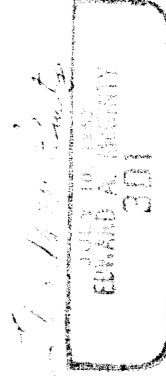
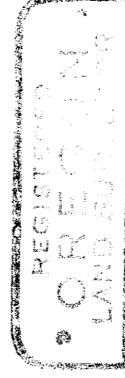

913

Survey No. \_\_\_\_\_

Survey Narrative to comply with O.R.S 209-205 and O.R.S. 209-120

Survey for: Mr. Owens

By: Edw. A. McGinty

**PRECEDENCE OF SURVEY:**

Surveyed parcel as shown according to deeds of record Vol. 384 page 34, deeds indicates to the north possible overlap according to surveys of records.

Center line of Spring brook rd. being accepted as the same as center of section from records of surveys.

No attempt was made to determine center of Buckshot Hill Rd. easterly from center North 1/16 corner as County Engineers Road Dept. has no records as to the location other than it meets same road as indicated in the Pierce Sub-Div. which is believed to be a 50 foot street also there is no deed records of said road according to County Engineers Road Dept.

Re-established North center 1/16 corner from survey of records, Co. Engrs. No. 751, and a 5/8" bolt to northeast and power pole, the new number 9, previously called 12  
5

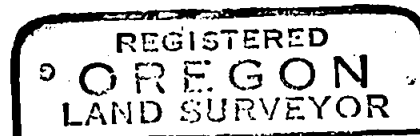
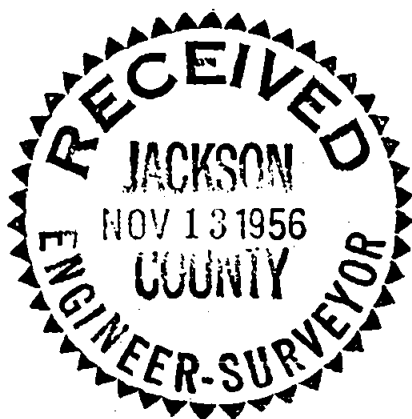

*Edward A. McGinty*

