

S.E. COR.
D.L.C. 48
FD. 2" PIPE

160.42'

1" PIPE FD.
S.W. COR. 47

M 89° 41' 30" W

2174.50'

D.L.C. 47

77.99'

FD.

2" PIPE FD.
N.W. 45

D.L.C. 45

012

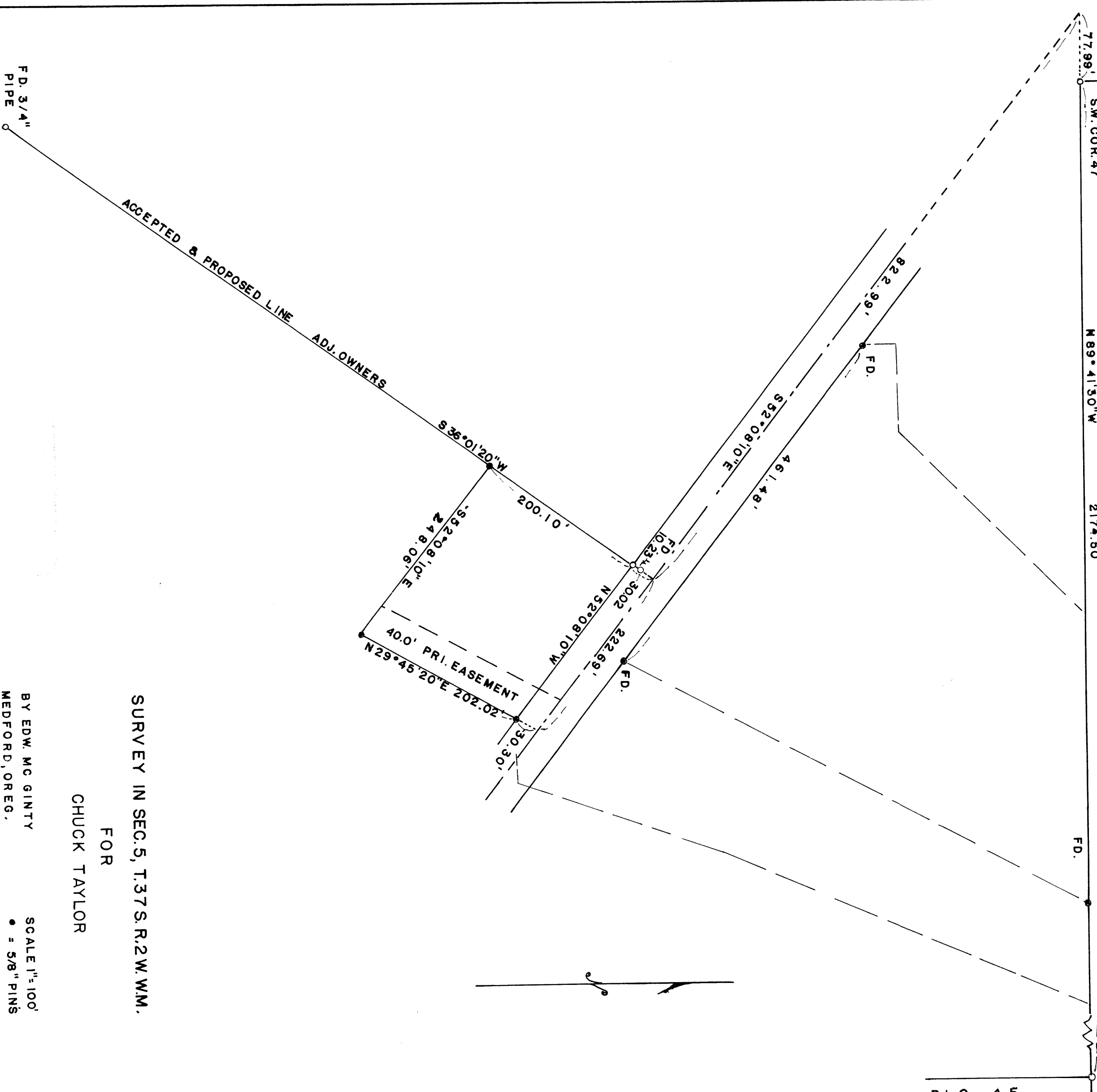

SURVEY IN SEC. 5, T. 37 S. R. 2 W. W.M.

FOR
CHUCK TAYLOR

BY EDW. MC GINTY
MEDFORD, OREG.
SEPT. 21, 1956

SCALE 1" = 100'
● = 5/8" PINS
○ = 3/4" PIPES

Survey Narrative to comply with O.R.S 209-205 and O.R.S¹ 209-120

Survey for: Chuck Taylor

By: Edward A. Mc Ginty

BASIS OF BEARING

Surveys of record which complies with OSL

PRECEDENCE OF SURVEY:

Found monuments at DLC corners as shown and iron pins along the northerly line of Stage Rd. being a survey of record.

Found iron pipe as shown along line surveyed which has been commonly accepted boundary for many years, set by a previous surveyor.

Found that this line is some what in difference of deeds of record.

Location of Stage Rd. determined from adjacent survey, according to County Engineers data. There is no definite road location in this area.

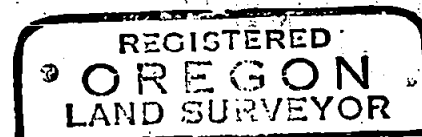

Edward A. Mc Ginty

