

Map of Survey

For

V. J. Barattii,

Located in

Ashland, Oregon.

Section 16, T.39 S., R.1 E., W.M., in the City of Ashland, Jackson County, Oregon.

Survey completed: 10-28-56

Scale: 1" = 100'

Datum: City record bearings of Street center-lines.

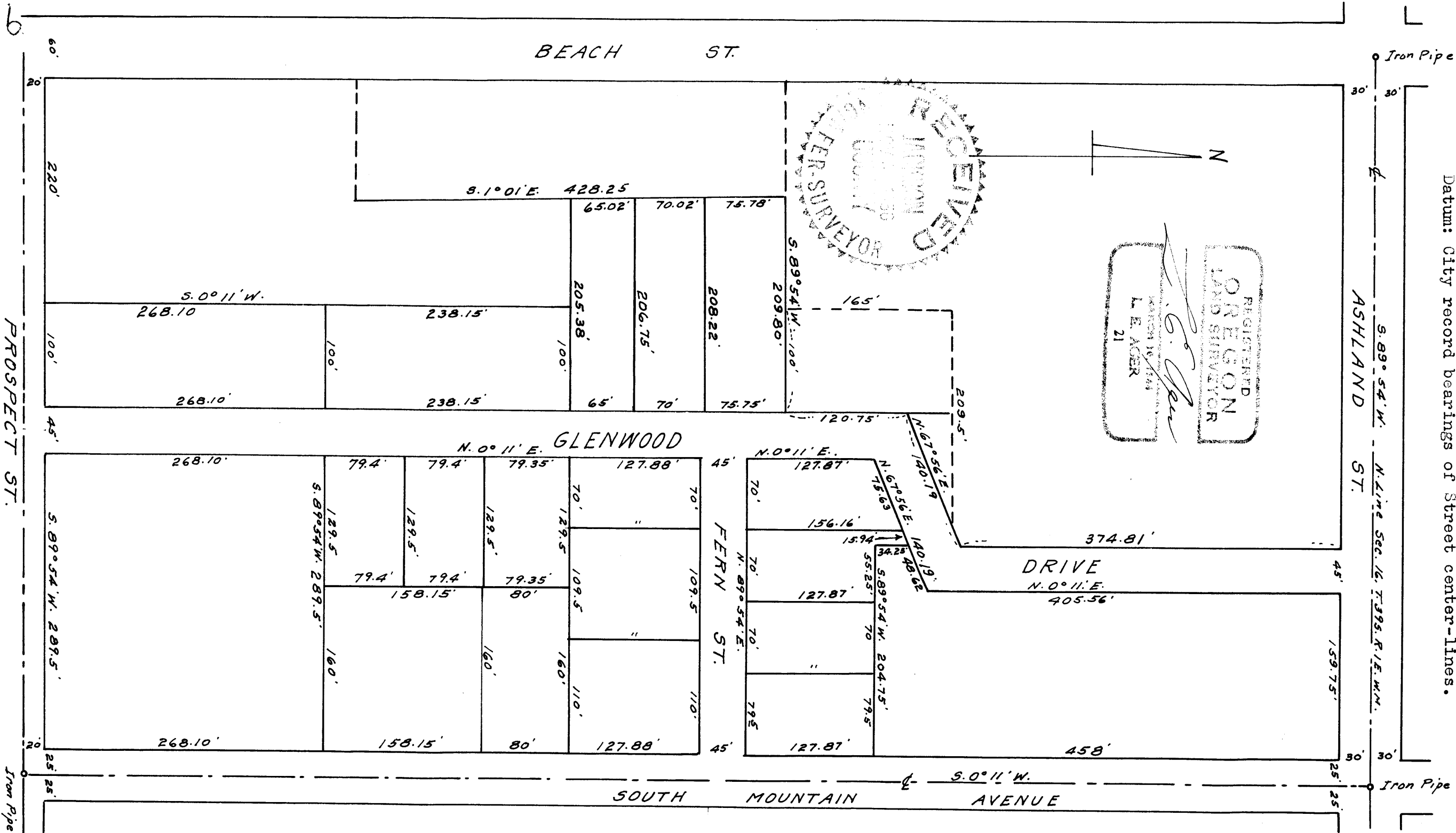

016

PROSPECT ST.

Iron Pipe

Survey narrative to comply with Section 87-330 Oregon State Law of 1947.

For: V. J. Baratti, Ashland, Oregon

Purpose: To block out tracts and streets and describe same.

Proceedure: Began survey at an iron pipe which was set and referenced at the intersection of the center-lines of Ashland Street and South Mountain Avenue by the City Engineer of Ashland, thence shooting to a referenced iron pipe set by said Engineer at the intersection of Ashland Street with the center-line of Beach Street, using the City of Ashland record bearing between these points for datum of this survey. From this point I ran on the center-line of South Mountain Avenue on the City record bearing of $S.0^{\circ}11'W.$ and surveyed the tracts and streets according to the bearings and distances shown on the accompanying map. Iron pipes have been set at all property corners and street angle points.

