

609

909

909

Survey at request of Mr. Norman Spencer
 M&B Property in Lot 5, MIDWAY SUBDIVISION
 Jackson County, Oregon.
 Scale 1" = 200'
 October 6, 1956

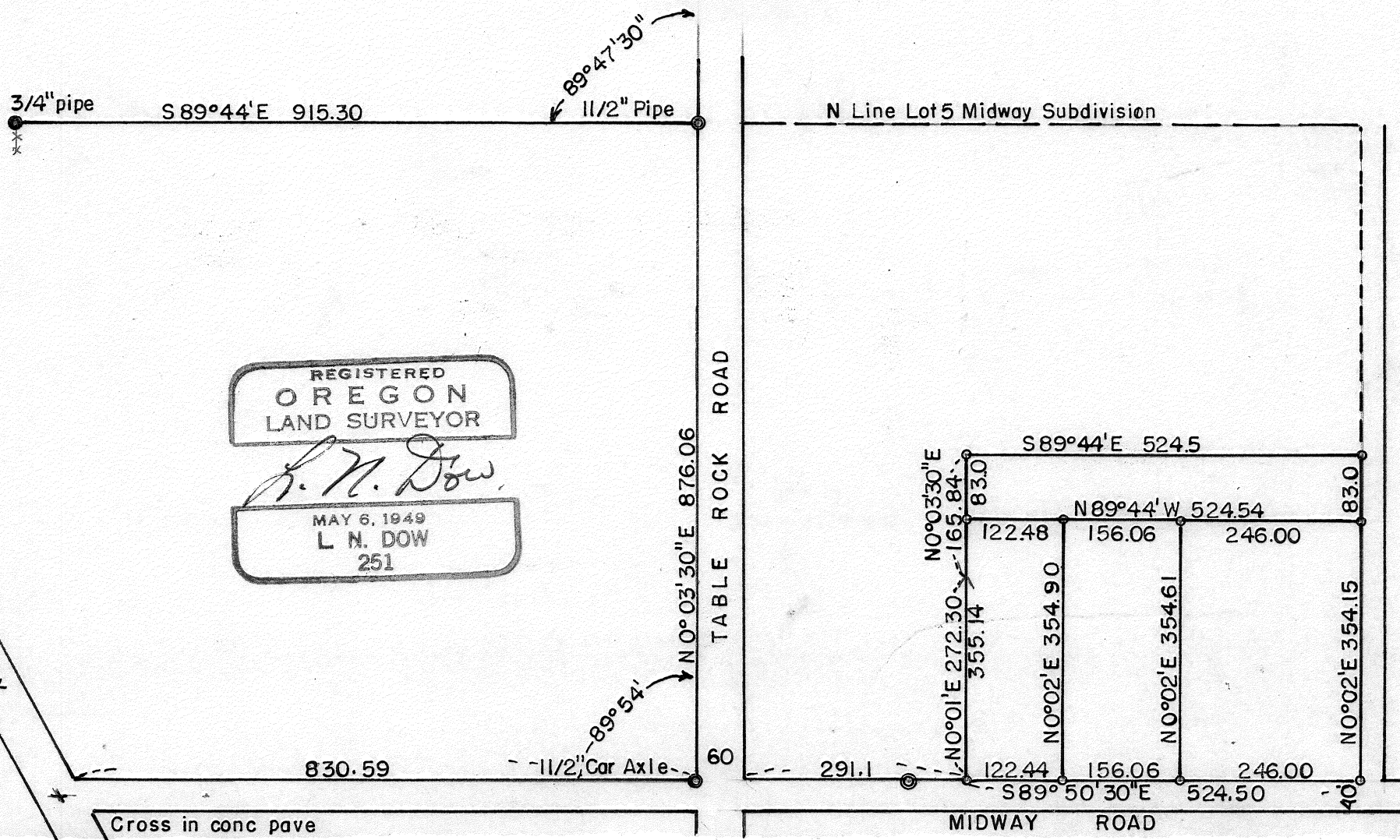

REGISTERED
 OREGON
 LAND SURVEYOR
L. N. Dow
 MAY 6, 1949
 L. N. DOW
 251

Written narrative to accompany plat for Survey No.

Survey at request of Norman Spencer, Medford, Oregon.

Located in Midway Subdivision, Jackson County, Oregon.

Purpose to define boundaries and separate property.

Procedure, Much time was needed searching records and references, and field locations for authentic control points. The 1/4 Section corner in Table Rock Road having recently been paved over, the references for which could not be located.

For Table rock Road found a 1 1/2" pipe on the west line at the north line of Lot 5 Midway Subdivision, and a 3/4" pipe 915.30 feet west of the 1 1/2" pipe for the north line of said Lot 5; found a car axle at the intersection of the West line of Table Rock Road and the north line of Midway Road. Found the intersection of Midway Road with the old Pacific Highway, a cross set by County and shown in Road records.

With the above determining factors we ran out deed records to isolate the boundaries, then set the corners for the pieces as shown on the plat using 5/8" bars for all corners

REGISTERED
OREGON
LAND SURVEYOR

L. N. Dow

MAY 6, 1949
L. N. DOW
251

RECEIVED
JACKSON
11072 1956
COUNTY
ENGINEER-SURVEYOR