

907



PLAT

SHOWING

SURVEY OF THREE TRACTS OF LAND
LOCATED IN S.E. 1/4 SECTION 2
T. 37 S. R. 4 W. W.M. JACKSON CO.
STATE OF OREGON

SURVEYED FOR B. POTTER & G. DE JANVIER

SCALE 1 IN. = 200 FT. OCT. 21 1955
NO. 3555

REGISTERED
OREGON
LAND SURVEYOR

Fredrick E. Warner

NOV. 7, 1952
FREDRICK E. WARNER
298

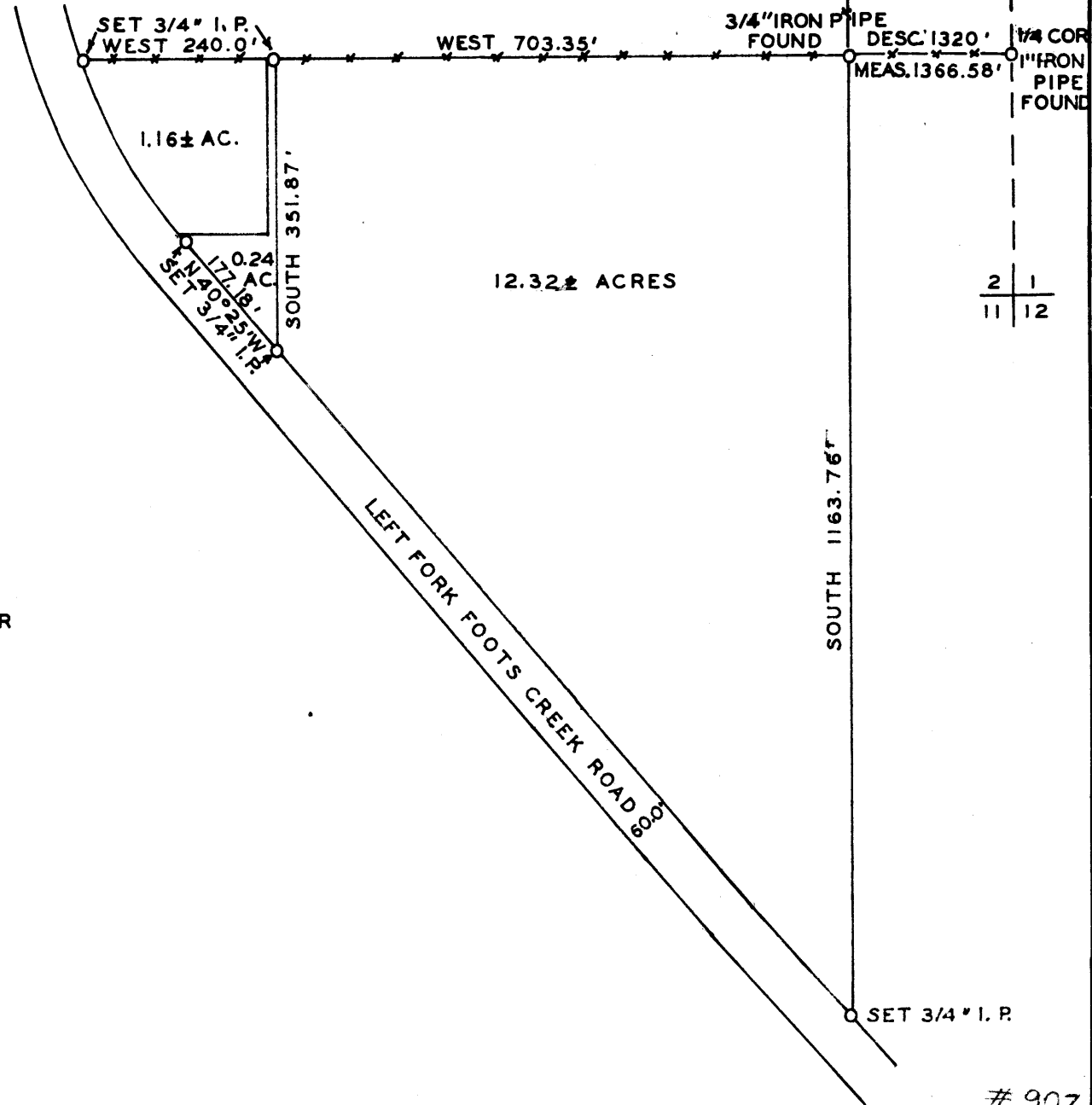

35 36
2 1

2 1
11 12

907

Survey for: B. Potter and G. DeJanvier

Narrative:

Beginning at the Southeast corner of section 2, T37 S, R 4 W, W M, said corner marked by a 1 1/2 inch Galvanized Iron Pipe and two bearing trees marked CS BT, I ran N 0 21'E an unmeasured distance to a 1 inch Iron Pipe and stone monument, then I ran West along an existing fence line to a point marked by a 3/4 inch Iron Pipe a distance of 1366.58 feet, said point marking the true point of beginning.

I then ran West 703.35 feet along an existing fence line and set a 3/4 inch Iron Pipe, then I ran West 240.0 feet to the North right-of-way line of Left Fork Fooths Creek Road and set a 3/4 inch Iron Pipe. I then came East 240.0 feet and ran South 351.27 feet to the North right-of-way of said road, and set a 3/4 inch Iron Pipe, then I ran N 40° 25' W along said right-of-way 177.18 feet and set a 3/4 inch Iron Pipe at the P C of a curve. I then returned to the true point of beginning and ran South 1263.76 feet to the North right-of-way of said road and set a 3/4 inch Iron Pipe.

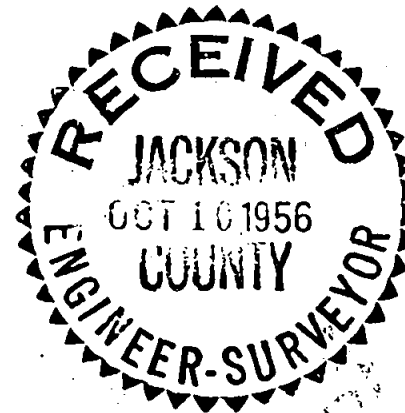

Fredrick E. Warner, Surveyor