



— PLAT —

SHOWING

SURVEY OF TRACT OF LAND
LOCATED IN S.E. 1/4 SECTION 2
T. 37S, R. 4W W.M. JACKSON CO.
STATE OF OREGON

SURVEYED FOR B. POTTER

SCALE 1 IN. = 200 FT. OCT. 5, 1956

REGISTERED
OREGON
LAND SURVEYOR

Fredrick E. Warner

NOV. 7, 1952
FREDRICK E. WARNER
298

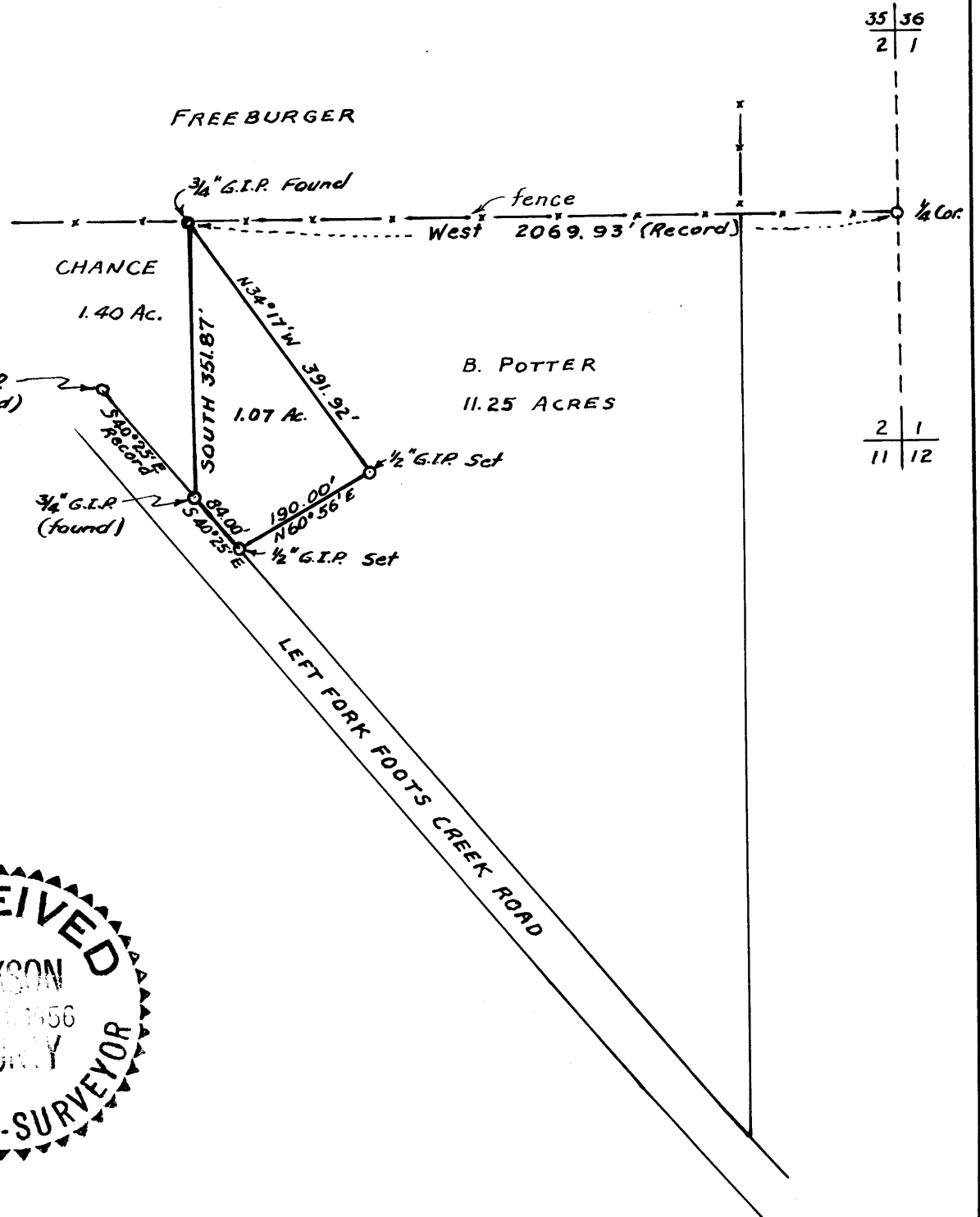
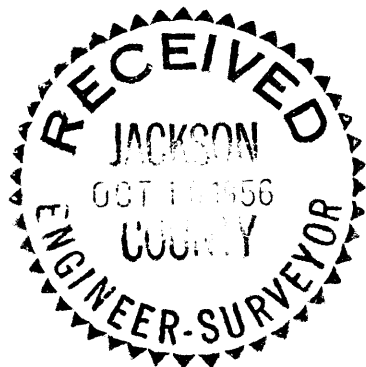

Survey for: B. Potter

Narrative.

Beginning at a 3/4 inch galvanized iron pipe which lies a record 2069.93 feet West of the East 1/4 Corner, Section 2, T 37 S, R 4 W, W.M., Jackson County, Oregon, thence I run South a record 351.87 feet to a 3/4 inch galvanized iron pipe, thence I run S 40° 25'E 84.00 feet and set a 1/2 inch galvanized iron pipe, thence I run N 60° 56'E 190.00 feet and set a 1/2 inch galvanized iron pipe, thence I run N 34° 17'W 391.52 to the point of beginning.

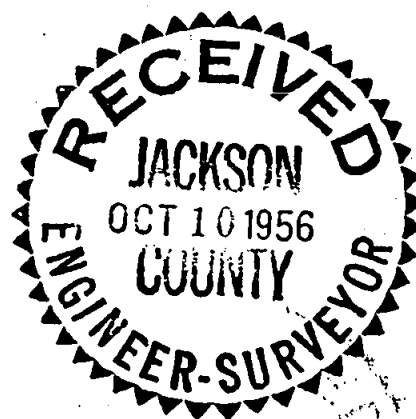

Fredrick E. Warner, Surveyor