

Map of Survey for,
Johnston & Plumley Inc. Medford, Oregon.

Section 8, T.41 S. R.3 W. W.M., Jackson County, Oregon.

Date: July, 1956

Scale: 4" - 1 Mile

Solar bearing shown.

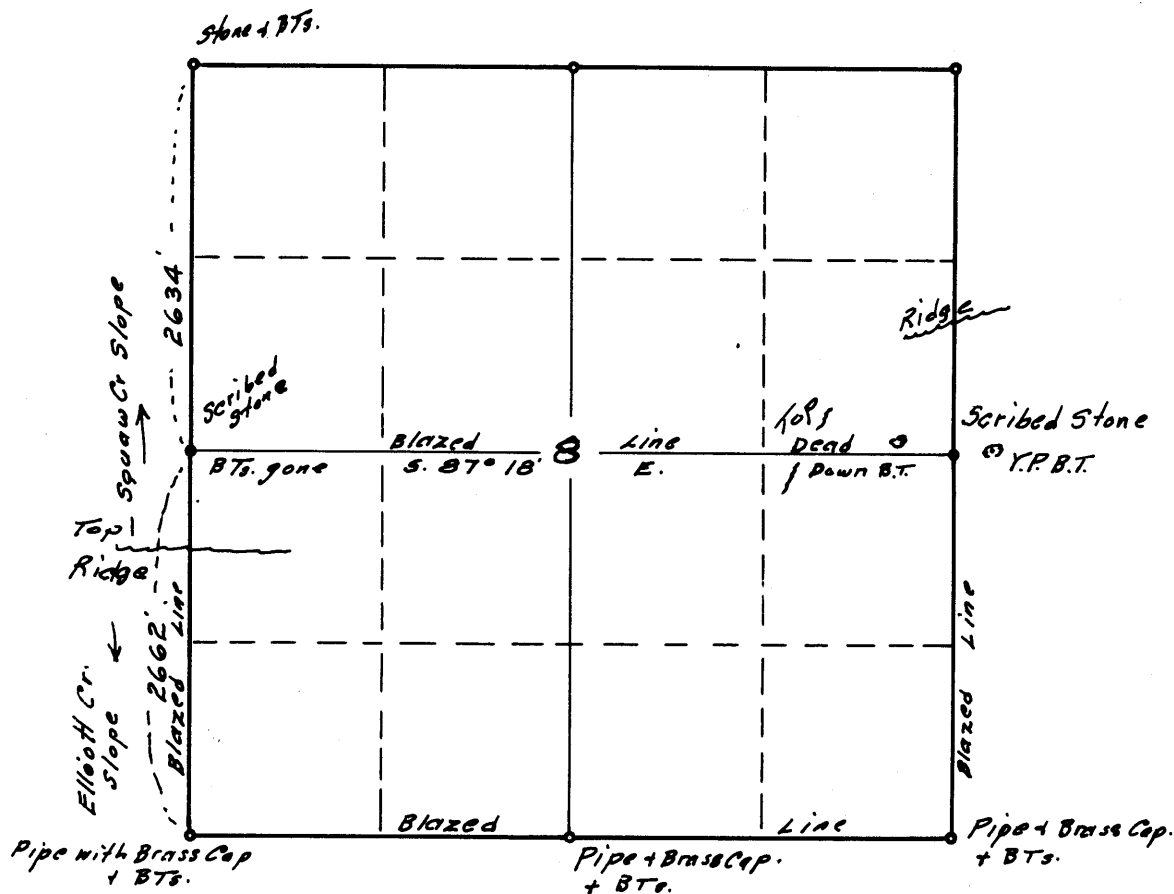
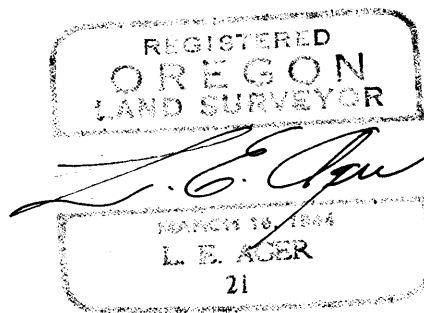

Survey narrative to comply with Section 87 - 330 Oregon State Law of 1947.

For: Johnston & Plumley Inc., Medford, Oregon.

Purpose: To establish the boundaries of the south $\frac{1}{2}$ of Section 8,
T.41 S., R.3 W., W.M., Jackson County, Oregon.

Procedure:

Began at a stone scribed $\frac{1}{4}$ at the east $\frac{1}{2}$ corner of the Section, found a yellow pine, green standing, in Section 9, (scribed B.T.), the pine B.T. in Section 8 was dead down having been burned off at the stump both trees checked by bearing and distance from the stone according to the original field notes. From this corner I retraced the section line on a compass variation of $18^{\circ}30'W.$ of magnetic north along a blazed line (old and new blazes) South to the southeast corner of the section which was marked with a 2" iron pipe with brass cap and B.Ts. From this corner I compassed west (Var. 17°) along a plainly marked line which was marked at the time of the resurvey of the south line of the section. This line led direct to the south $\frac{1}{4}$ corner which was marked with a $\frac{3}{4}$ " iron pipe with brass cap and 2 pine B.Ts. Thence I continued west along same blazed line to the southwest corner of the Section to a 2" iron pipe set in mound of stone with B.Ts. in evidence. Having made a search for the west $\frac{1}{4}$ corner which was supposed to be on the Squaw Cr. side of the mountain according to the original field notes and not finding same I chained north (Var. $18^{\circ}30'$) from the southwest corner, (there being no timber near this west line) and this being a cutting line for logging only, I considered a compass line sufficient, to the top of the mountain a distance of 1960 feet which indicated an error in the orig. field notes as to location of the W. $\frac{1}{4}$ corner. I continued north a distance of 2640 feet from the S.W. cor. and made a search for this $\frac{1}{4}$ corner, only one small madrone was shown for a B.T. and a scribed stone. This area was devoid of rock and there were several clumps of Madrone trees, (small) in this area. I continued North and on entering larger timber I found a line of blazes along my compass line which led to the northwest corner of the Section a distance of 5296 feet from the southwest corner. Returned to make a further search for the W. $\frac{1}{4}$ corner. after searching this area I found the scribed $\frac{1}{4}$ corner stone under debris which was smaller than the field notes indicated, this being set in a circle of smaller stones, from this a clump of madrone checked according to bearing and distance for the location of the B.T., only a rotted stump of the B.T. remaining. This stone falling on a projection of the blazed line from the N.W. corner and being 2634 feet from the N.W. Cor. & 2662 feet from the S.W. cor. From this W. $\frac{1}{4}$ cor. I swamped a line to the trail on top of ridge and ran a traverse from this $\frac{1}{4}$ cor. to the east $\frac{1}{4}$ corner the computed bearing between these points to be $S.87^{\circ}18'E.$, then blazed and painted the true line between these points.

