

SURVEY FOR
 SCHOOL DIST. NO. 6C
 IN SEC'S. 16 & 21, T. 36 S., R. 3 W.
 M.E. BOYDEN
 AUG. 1956

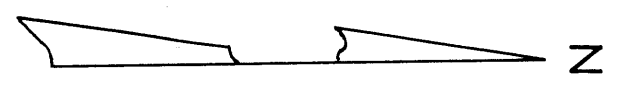
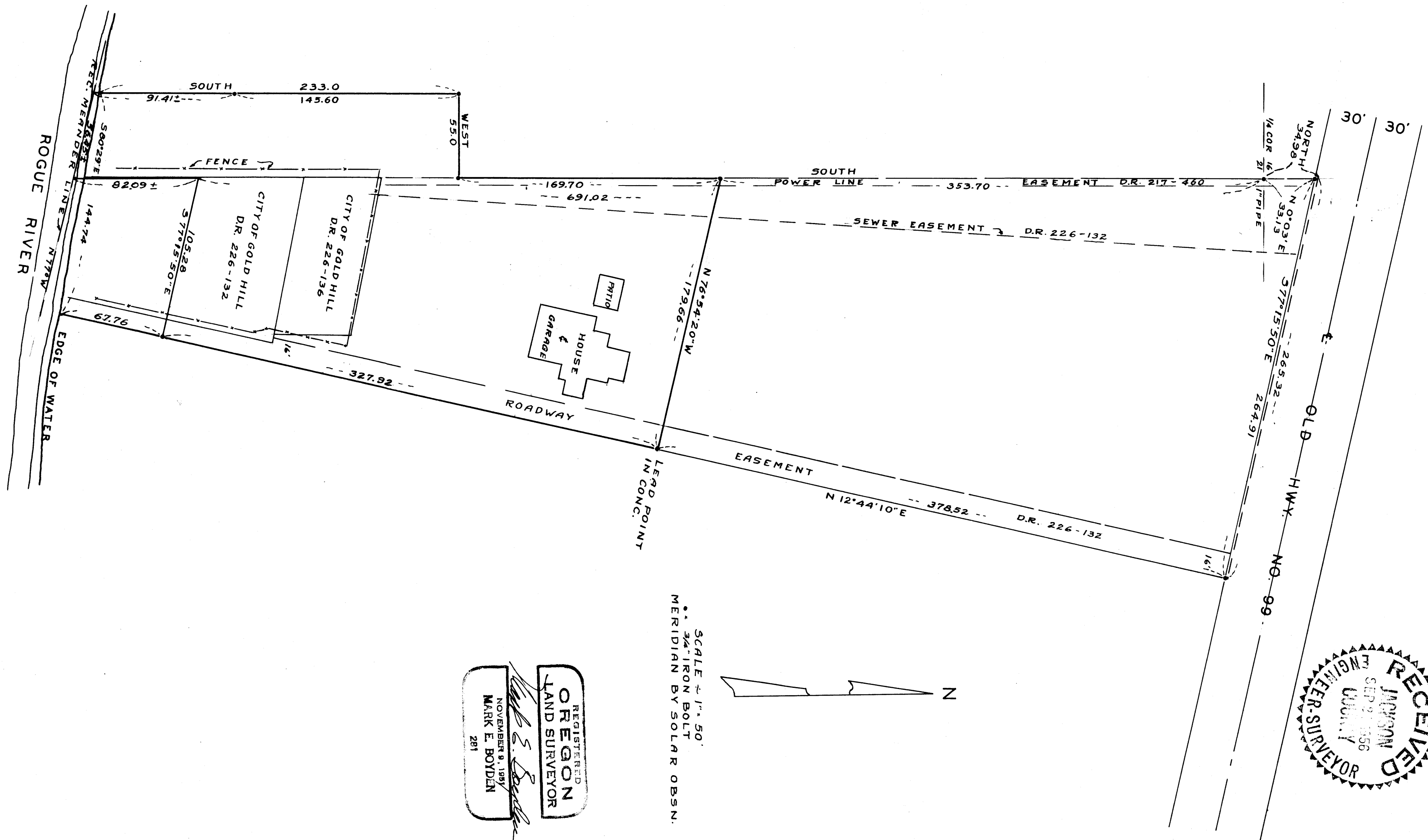
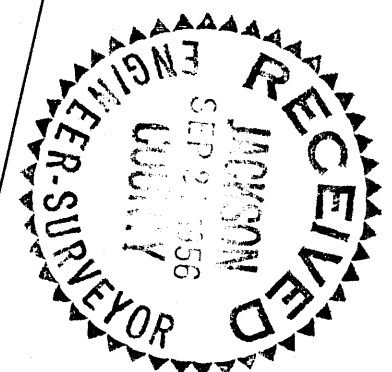

SCALE = 1" = 50'
 3/4" IRON BOLT
 MERIDIAN BY SOLAR OBSN.

REGISTERED
OREGON
 LAND SURVEYOR
 M.E. Boyden
 NOVEMBER 9, 1951
 MARK E. BOYDEN
 281

Survey Narrative to Comply with Paragraph 209.250,
Oregon Revised Statutes

FOR: School District No. 6-C, property in Section 21, Township
36 South, Range 3 West.

PURPOSE: To survey and describe a tract of land as directed, lying
within the ownership of School District 6-C as described
in Jackson County Deed Records Volume 312, Pages 189 and
287.

PROCEDURE: An exception to the above mentioned tracts being the
City of Gold Hill Sewage Treatment property is described as being
bounded on the West by the centerline of said Section 21.

Began at the North 1/4 corner of Section 21 and traversed
a mile South and found that the South 1/4 corner had been destroyed.
At this point the School District decided to abandon the procedure
of establishing the boundaries of the City property and list it as
an exception to the new description. That portion of the school's
property to the West of the city property is bounded on the South
by the original Meander Line of Rogue River, which line for the
purpose of this survey was calculated by Record from the North-
east corner of Section 21. The easterly boundary was established
by a record tie from the North 1/4 corner of Section 21 and at
right angles to the Old Pacific Highway as the same has been
previously located by this office.

The desired tract was surveyed and monumented as shown
on the map to accompany this report.

August 1956

