

WILLIS STIEHL
IN LOT NO. 10, BLK. NO. 4, CARNER & SABIN'S
2 ND. ADDITION TO WOODVILLE (NOW ROGUE RIVER)
M.E. BOYDEN
AUG. 1956

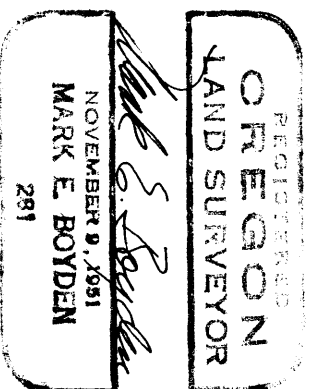
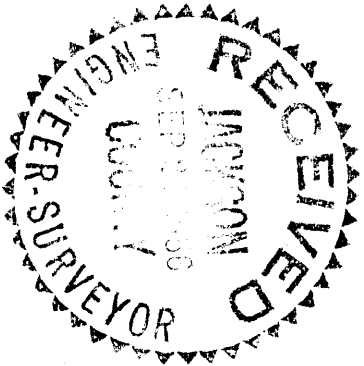
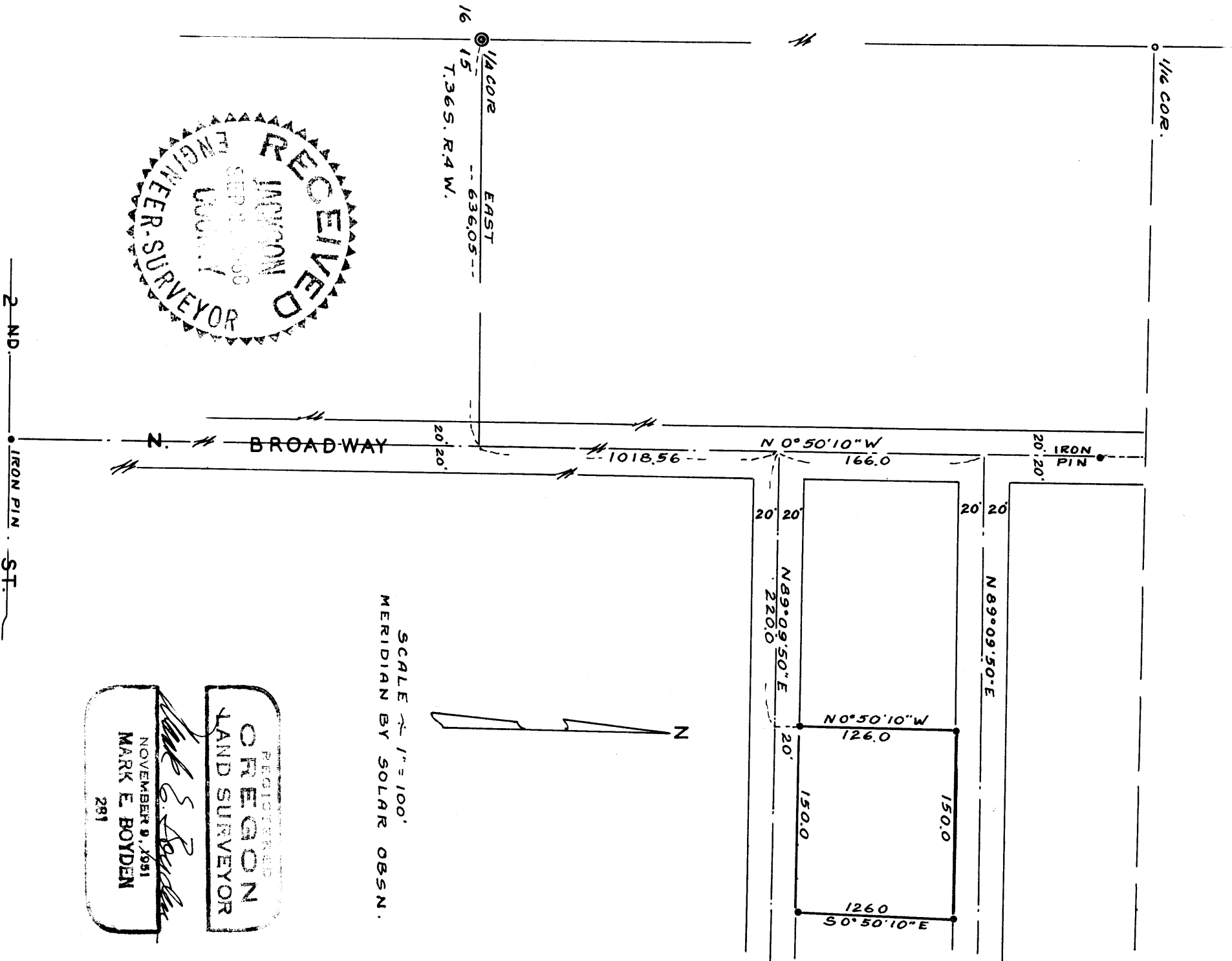

SCALE 1" = 100'
MERIDIAN BY SOLAR OBSN.

Survey Narrative to Comply with Paragraph 209.250,
Oregon Revised Statutes

FOR: Willis Stiehl

PURPOSE: To monument a tract as directed being a portion of Lot #10,
Block #4 of CARNER AND SABIN'S SECOND ADDITION to Woodville
(now the City of Rogue River).

PROCEDURE: This survey was made in conjunction with a survey for
the City of Rogue River to set a location for North Broadway, being
a street in said Addition. In the absence of definite original
control for said Addition and pending city approval of the proposed
location for said street, that part of this survey which indicates
the location of North Broadway is not final as of this date.

The desired tract being well within the boundaries of
said Lot #10 was monumented with iron pins and tied to the West
quarter corner of Section 15, Township 36 South, Range 4 West,
which corner was established on a single proportion between the
Southwest and Northwest corner of said Section.

August 1956

