

694

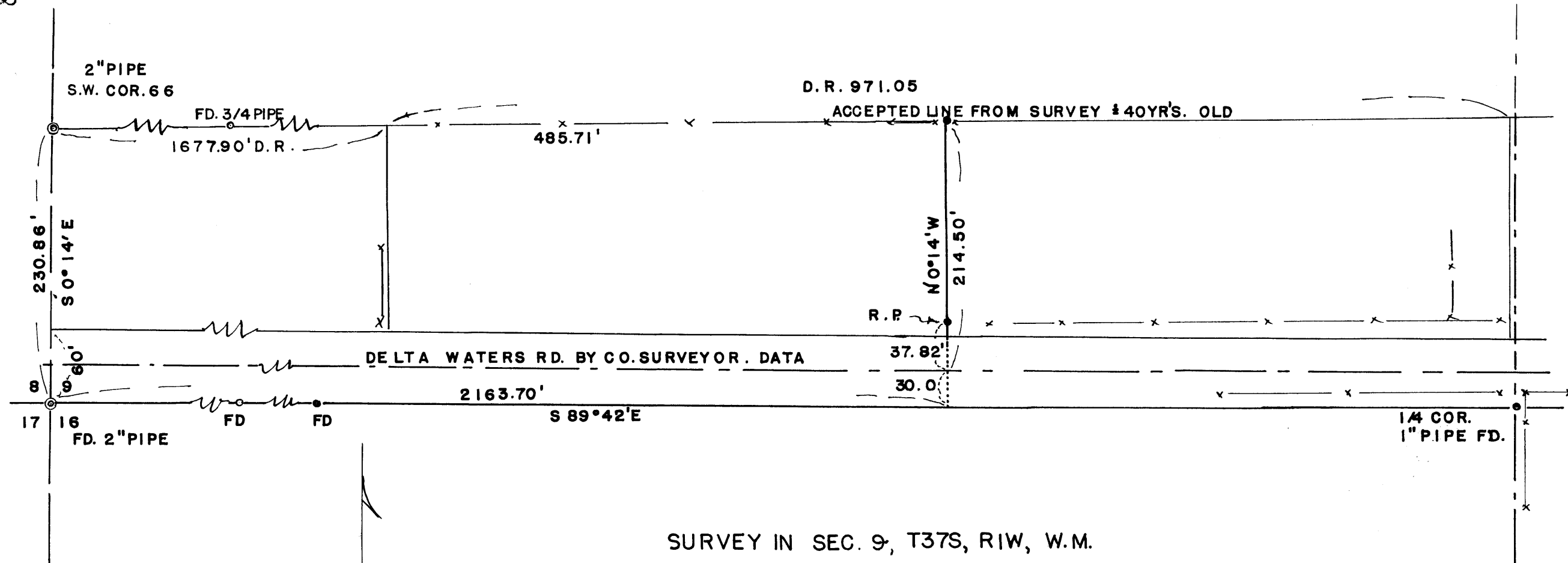

SURVEY IN SEC. 9, T37S, RIW, W.M.  
 FOR  
 ISSI AND WALSH

BY EDW MC GINTY  
 MEDFORD OREGON  
 JUNE 30, 1956

SCALE 1" = 100'  
 • = 5/8" IRON PINS

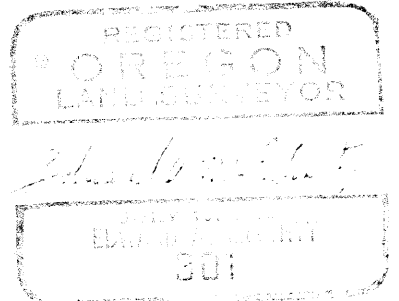

Survey No. 894

Survey Narrative to comply with O.R.S 209-205 and O.R.S 209-120

*Sec 9, T. 37 S., R. 1 W.*

Survey for: Issi and Walsh

By: Edw. A. McGinty

**BASIS OF BEARING:** Survey of record which complies to G.S.L.

**PRECEDENCE OF SURVEY:**

Divided parcel of land as shown and 5/8" pins set. Found Southwest corner ELC 66, section corners 8, 9, 16, and 17 and 1/4 corner. Found 3/4" pipe near the south line of ELC as shown being on surveys of record, said 3/4" pipe said to be on same line as 1 1/4" Iron pipe set on South ELC about 40 years ago according to a local resident and being accepted line between owners in the past.

South line was determined by all data county Engineer had available and of record and according to instructions as location of Delta Waters Rd. existing conditions shown varies from actual or deed location.

REGISTERED  
OREGON  
LAND SURVEYOR

*Edward A. McGinty*

JULY 10, 1953  
EDWARD A. MCGINTY  
301

RECEIVED  
JACKSON  
SEP 4 1956  
COUNTY  
ENGINEER-SURVEYOR