

SURVEY OF LOT II, BLOCK 48 ORIGINAL TOWN, MEDFORD.  
JACKSON COUNTY, OREGON.

FOR MR. EUGENE BENNETT, 333 S. GRAPE ST. JULY, 1956

Scale 1" = 50'

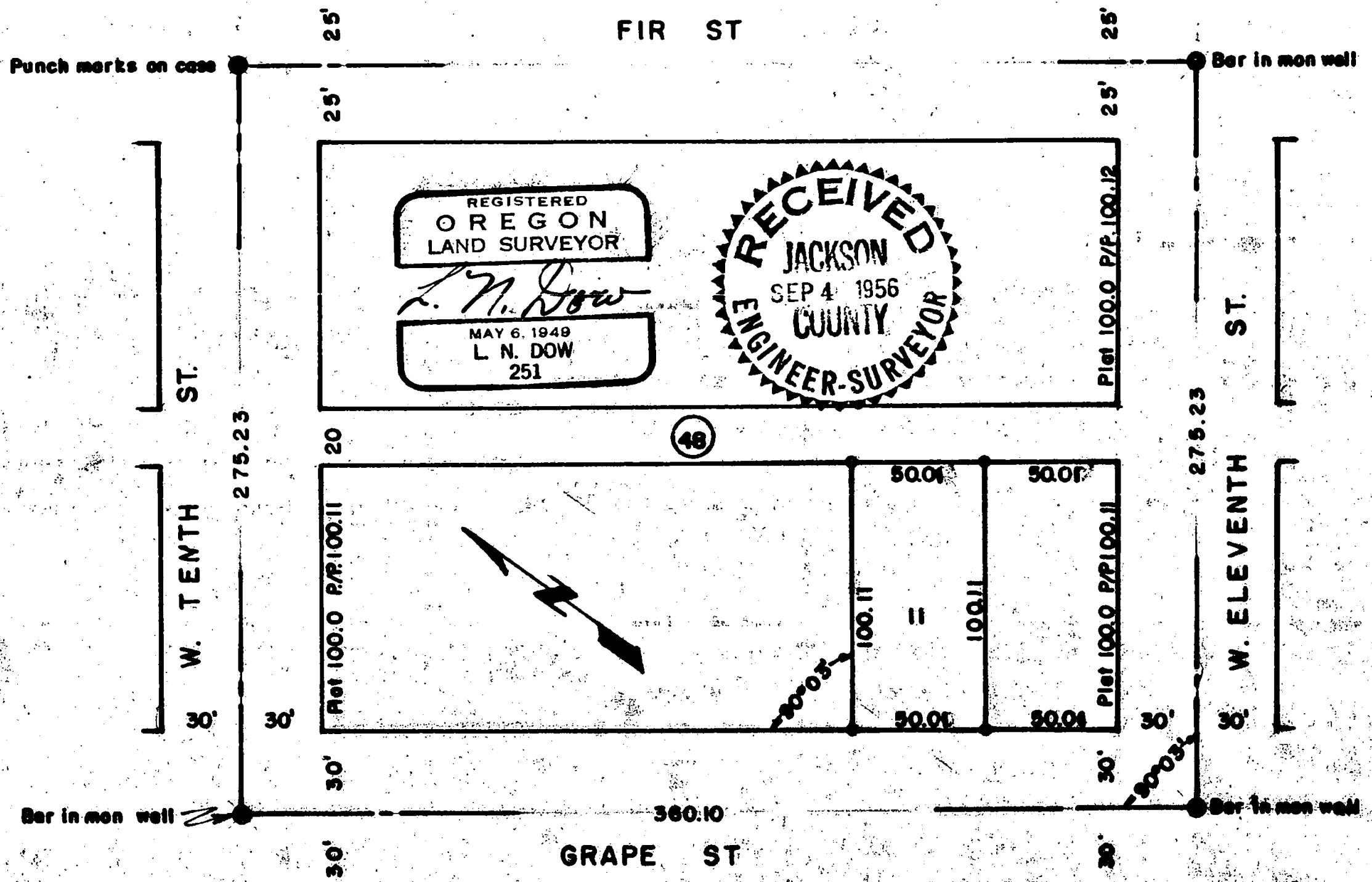

REGISTERED  
OREGON  
LAND SURVEYOR  
*L. N. Dow*  
MAY 6, 1949  
L. N. DOW  
251

RECEIVED  
JACKSON  
SEP 4 1956  
COUNTY  
ENGINEER-SURVEYOR

48

100.11  
50.01  
50.01  
100.11  
50.01  
50.01  
100.11

ST.

W. TENTH

275.23

30'

30'

30'

30'

GRAPE ST

360.10

25'

Plat 100.0 P/P. 100.12

20

Plat 100.0 P/P. 100.11

30'

30'

ST.

W. ELEVENTH

275.23

30'

Bar in man well

Punch marks on case

Bar in man well

Bar in man well

Bar in man well

Written narrative to accompany plat for survey No. 833

Survey for Mr. Eugene Bennett, 333 S. Grape Street, Medford, Ore.

Date of Survey July 1956.

Location- Lot 11 Block 48, Original Town, Medford, Oregon.

Procedure- Using the street center monuments at the intersections as shown on the plat the normal 90° 03' angle was turned in the northeast quadrant. All block length distances was next measured showing a slight proportion to be used for lot lengths in the east and west direction.

With these controls lot 11 was staked using 5/8 inch iron bars for all corners as shown.

REGISTERED  
OREGON  
LAND SURVEYOR  
*L. N. Dow*  
MAY 6, 1949  
L. N. DOW  
251

RECEIVED  
JACKSON  
SEP 4 1956  
COUNTY  
ENGINEER-SURVEYOR