

MAP OF SURVEY  
In Sections 29 and 30, T. 37 S. R. 2 W. M.M.  
JACKSON COUNTY, OREGON

FOR  
LELAND R. DRESSLER, MEDFORD, OREGON

Bearings by Solar Ob.

Surveyed: 8-12-53

Scale: 1" = 100'

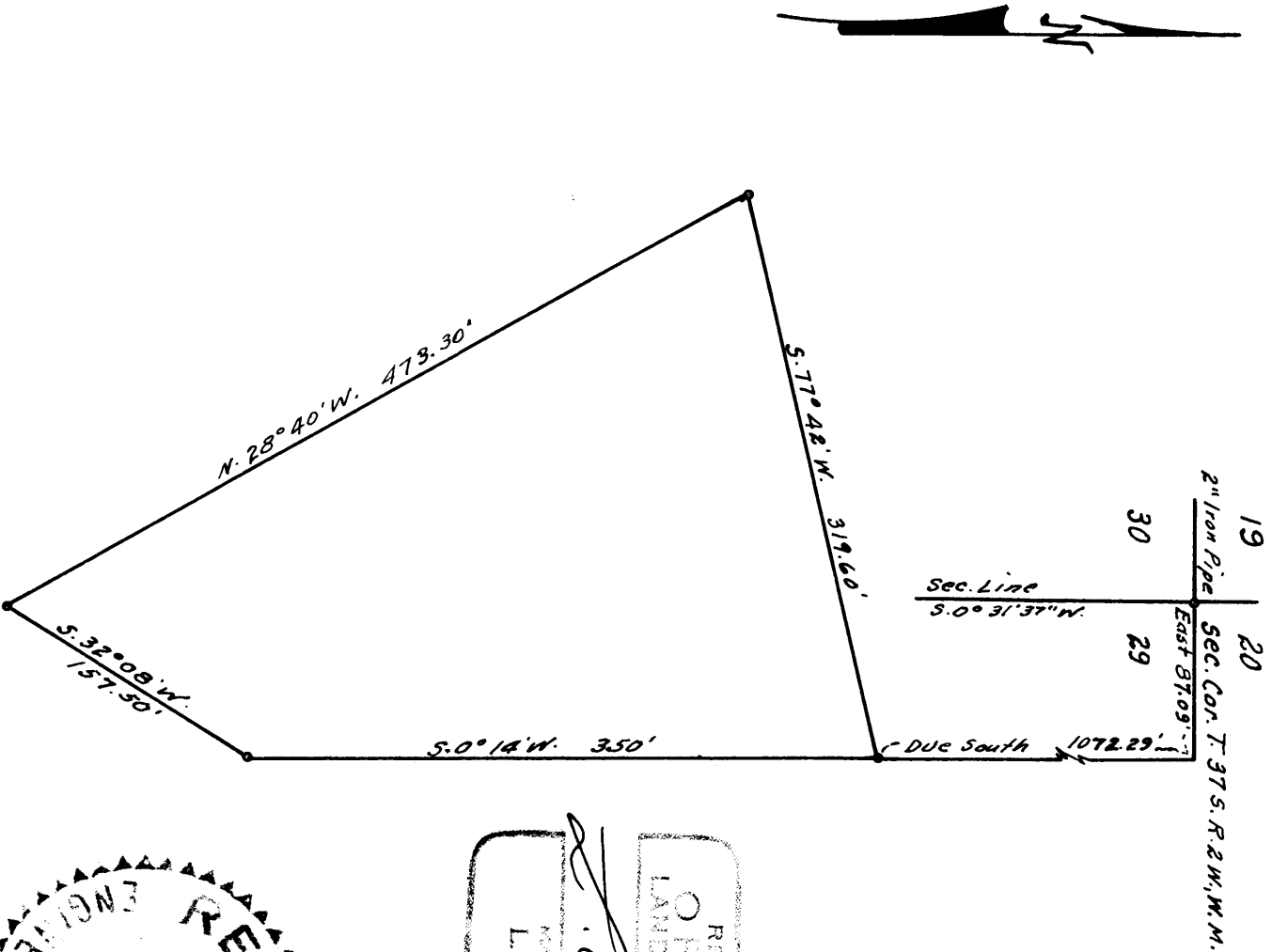

REGISTERED  
OREGON  
LAND SURVEYOR

*L. E. Adger*

MARSON 65, 1954  
L. E. ADGER  
21



Survey narrative to comply with Section 87 -330 Oregon State Law of 1947.

For: Leland R. Dressler, Medford, Oregon.

Purpose: To establish corners and described tract located in Section 29, T. 37 S. R. 2 W. W.M., Jackson County, Oregon. And Sec. 30 said T. & R.

Procedure:

Began at a 2 inch iron pipe set by the Jackson County Surveyor as the reestablished corner of Sections 19, 20, 29 and 30, T.37 S. R. 2 W. W.M., Jackson County, Oregon, thence surveyed the boundaries of and set iron pipes at the corners of the tract according to the courses and distances shown on the accompanying map.

REGISTERED  
OREGON  
LAND SURVEYOR

*L. E. Ager*

MAR 10 1956  
L. E. AGER  
21

