

MAP OF SURVEY
FOR

A.F. DRESSLER, Rt. 2, BOX 469-A, MEDFORD, OREGON

Located in Section 29, T. 37 S. R. 2 W. W.M., OREGON.

Surveyed: August, 1953

Scale: 1" = 100'

Bearings by Saker Ob.

Sec. Cor. T. 37 S. R. 2 W. W.M.

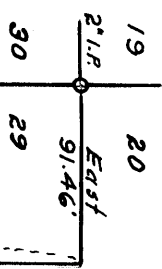

West Line Sec. 29, T. 37 S. R. 2 W. W.M.



REGISTERED
OREGON
LAND SURVEYOR

L. E. Acier

RECORDED 12/19/54
L. E. ACIER
21

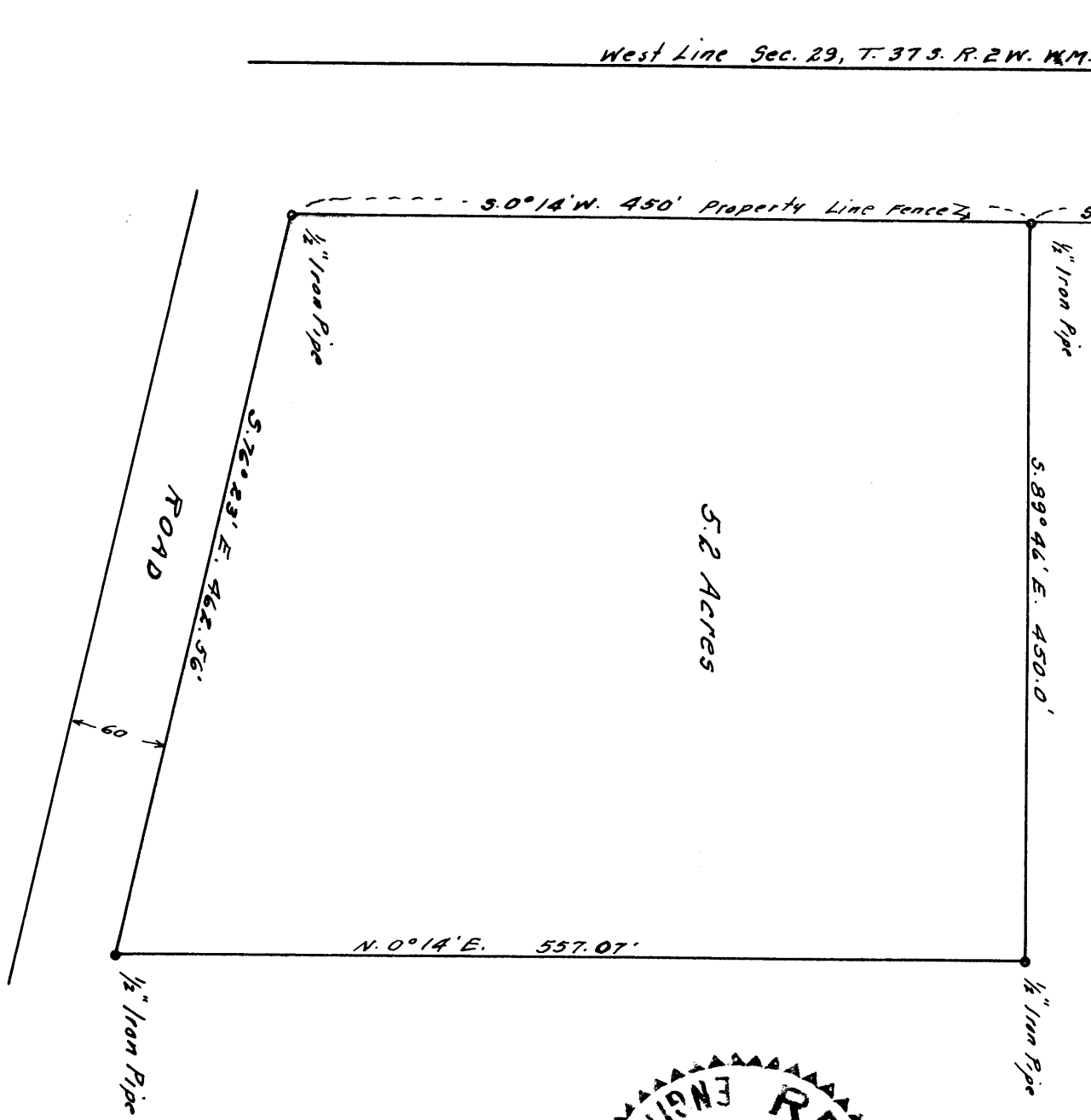
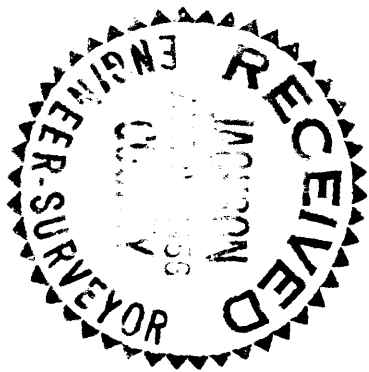

Survey narrative to comply with Section 37 - 330 Oregon State Law of 1947.

For: A. F. Dressler, Rt. 2, Box 469-A Medford, Oregon.

Purpose: To establish corners and describe tract located in Section 29, T.37 S. R. 2 W. W.M., Jackson County, Oregon.

Procedure:

Began Survey at the Section corner common to Sections 19,20,29 and 30, T.37 S. R.2 W. W.M., Jackson County, Oregon, which corner is marked by a 2" iron pipe as set by the Jackson County Surveyor; thence I surveyed the tract shown on the accompanying map according to the bearings and distances shown thereon. Iron pipes have been placed at all property corners.

REGISTERED
OREGON
LAND SURVEYOR

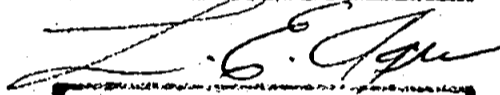

MARCH 10, 1944
L. E. AGER
21

RECEIVED
JACKSON
AUG 27 1956
COUNTY
ENGINEER-SURVEYOR