

M A P OF SURVEY
 In Donation Land Claim No. 63, T.38 S. R.1 W., W.N.
 Jackson County, Oregon

Survey for
 J. F. Christian, Talent, Oregon

Surveyed: August 1953

Scale: 1" = 100'

Bearings obtained by solar observation

2" Iron pipes set at all lot corners

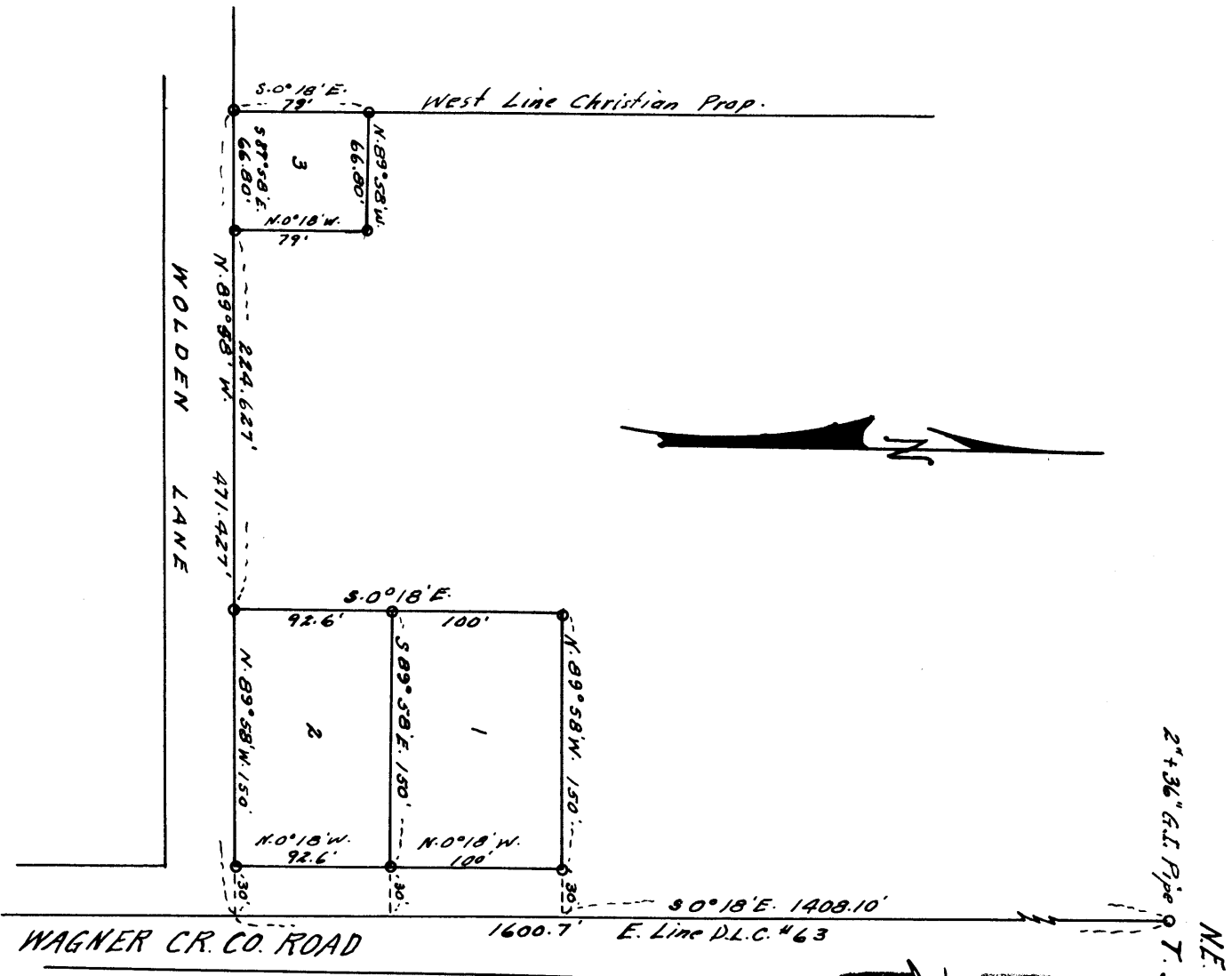

NE. Cor. D.L.C. #63
 2" + 3/16" Gal. Pipe 9 T. 38 S. R. 1 W., W.M.

REGISTERED
 OREGON
 LAND SURVEYOR
L. E. Joer
 BEFANCI 20, 1944
 L. E. JOER
 21



Survey narrative to comply with Section 87-330 Oregon State Law of 1947.

For: J. F. Christian, Talent, Oregon

Purpose: To establish corners and describe properties located in Donation Land Claim No. 63, T.38 S., R.1 W. W.M., Jackson County, Oregon.

Procedure: ^{Sec. 26} Began survey at a 2 inch pipe originally set for the northeast corner of D.L.C. # 63 and surveyed the properties according to the bearings and distances shown on the accompanying map. Iron pipes set at all property corners.

