

MAP OF SURVEY
FOR

D. Toblason,

Ashland, Oregon.

Located in Donation Land Claim No. 53, T.39 S. R.1 E. W.M.,
Jackson County, Oregon.

Surveyed: May 6, 1955.

Solar bearings.

Scale: 1" = 60'

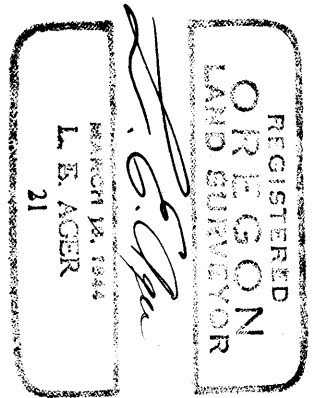

INSIDE ELL COR. W. LINE OF
D.L.C. #53. T.39S. R.1E. W.M.

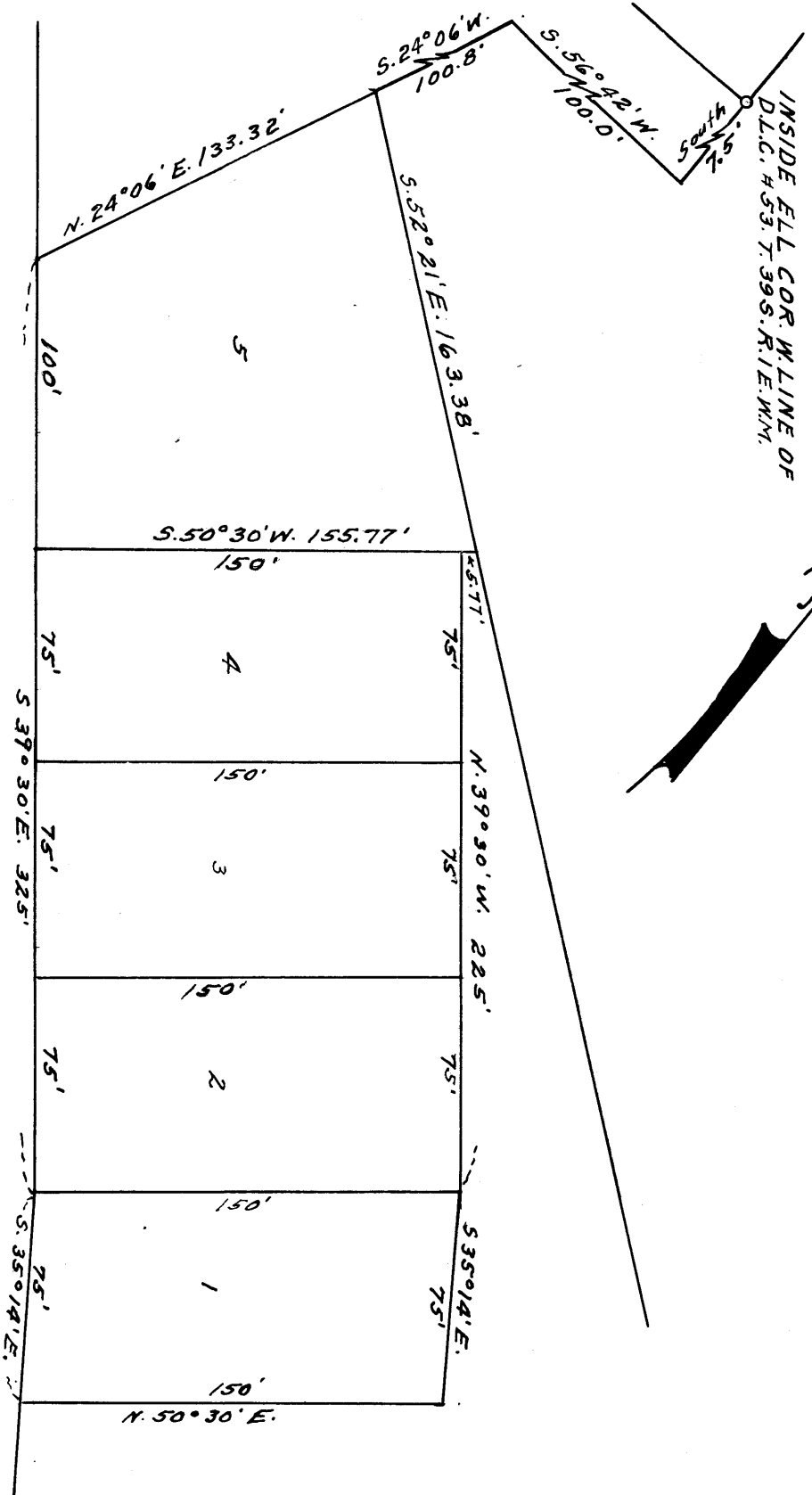

HIGHWAY NO. 66

Survey narrative to comply with Section 87-330 Oregon State Law of 1947.

Sec. 13 A.P.C. #53

For: D. Tobiasson, Ashland, Oregon

T. 39 S., R. 1 E.

Purpose: To set corners and legally describe the boundaries of the tracts shown on the accompanying map.

Procedure: Began at a 2 inch pipe set by the Jackson County Surveyor for the reestablished inside ell corner of Donation Land Claim No. 53, T. 39 S. R. 1 E. W.M., Jackson County, Oregon, and traversed on solar bearings the distances to and on the boundary lines of the tracts shown on the accompanying map and set iron pipes at all angle points and at the corners of the tracts as shown on plat. The points on Highway No. 66 are set 30 feet distant from existing center-line.

REGISTERED
OREGON
LAND SURVEYOR

L. E. Ager

MARCH 10, 1944
L. E. AGER
21

RECEIVED
JACKSON
AUG 27 1956
COUNTY
ENGINEER-SURVEYOR