

M A P
Showing Location of
IMPROVEMENTS ON AND BOUNDARIES OF
PROPERTY DESCRIBED BELOW

7/16/56

Scale 1" = 100'

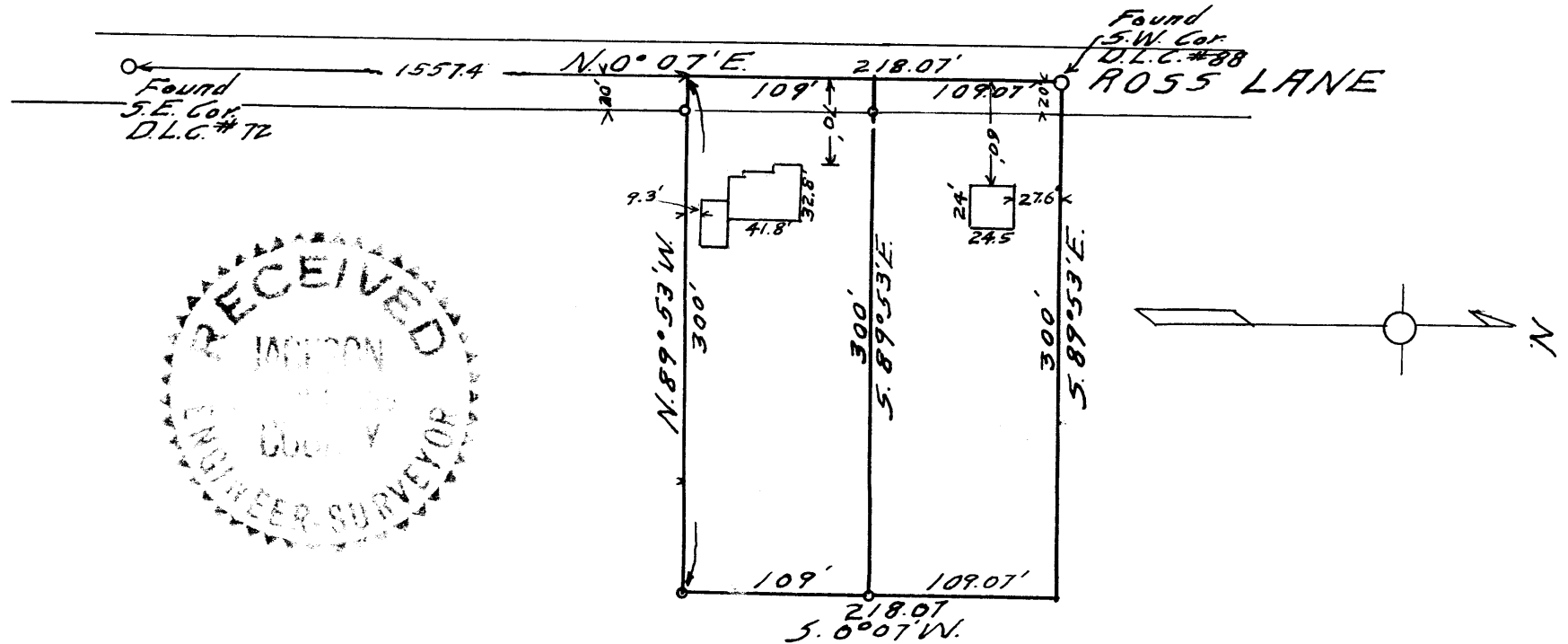

Description:- Beginning at a point on the middle line of Ross Lane County Road 1557.4 feet north of the Southeast corner of Donation Land Claim # 72 in Township 37 South, Range 2 West of Willamette Meridian, in Jackson County, Oregon: running thence South $89^{\circ} 53'$ East 300 feet; thence North $0^{\circ} 07'$ East 109.0 feet; thence North $89^{\circ} 53'$ West 300 feet to the middle line of said road; thence along said road line South $0^{\circ} 07'$ West 109.0 feet to the Point of Beginning.

I hereby certify to the Jackson County Federal Savings and Loan Ass'n. that I have surveyed the above described property and that the improvements and boundaries shown hereon are correct.

Harold C. Daugherty
CIVIL ENGINEER.



NARRATIVE REPORT

Survey For

Donald L. Jacobs

on

Ross Lane in Sec. 23, T. 37 S. R. 2 W. W. M.

Purpose of Survey:

To establish lines of property as described and partition line and location of improvements.

Procedure:

Reestablished Southwest corner of Donation Land Claim #72 and Southwest corner of D. L. C. #88 were found on Ross Lane and line established. Measurement was made from Southwest corner of D. L. C. #88 and lines run in accordance with description, and partition made. Distance was measured North from the Southeast corner of D. L. C. #72 and checked that of the description tie.

Record bearing of the Donation Land Claim line was used.

The south fence of the property was 3.5 feet South of the position.

Hugh C. Ingle
Civil Engineer

