

468  
8718

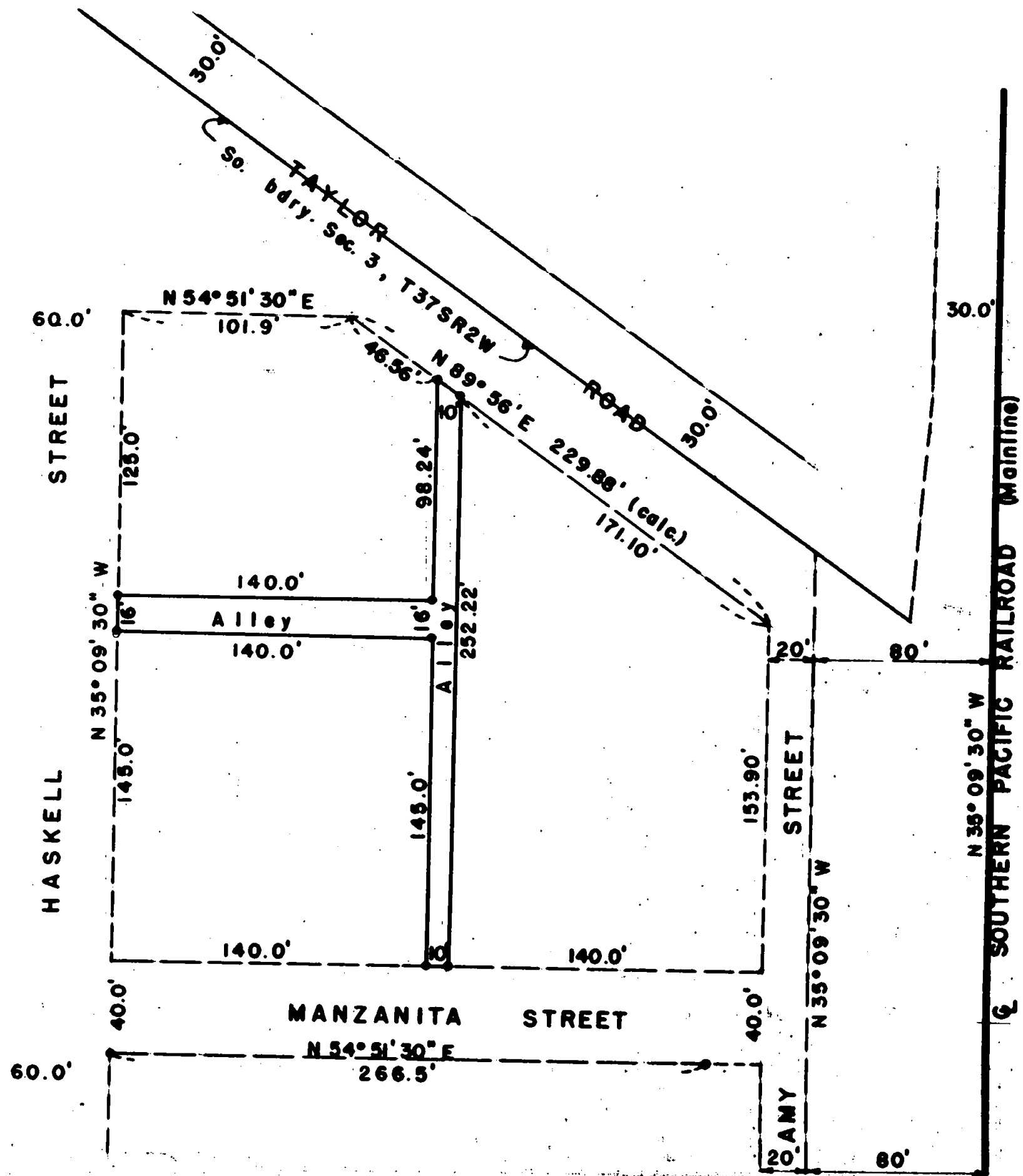

Survey For  
**THE MT. PITT CO.**  
 Located in Block 2 of  
**AMY & HARBAUGH'S ADD.** to  
 Central Point, Oregon  
 By: **Merk E. Boyden**  
 Aug. 1956

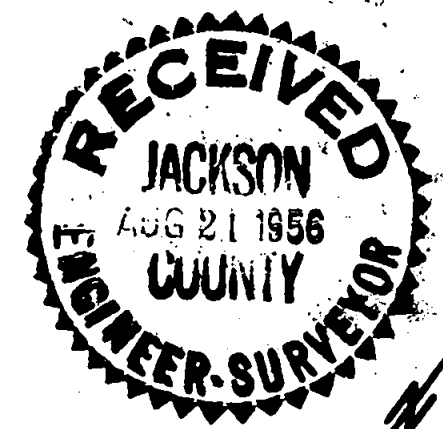

SCALE: 1" = 60'  
 • found iron pin  
 • set 1/2" iron pipe

REGISTERED  
**OREGON**  
 LAND SURVEYOR  
*Mark E. Boyden*  
 NOVEMBER 9, 1951  
**MARK E. BOYDEN**  
 281

Survey Narrative to Comply with Paragraph 209.250,  
Oregon Revised Statutes

FOR: The Mt. Pitt Company

PURPOSE: To monument the alley boundaries in Block 2 of AMY &  
HARBAUGH'S ADDITION to Central Point, Oregon.

PROCEDURE: Found control points set on Record Survey No. 629 to  
establish the boundaries of Haskell and Manzanita streets.

Enclosed said Block 2 using the plat record distances  
and calculated the closure along the North boundary of the Block.

Proportionate measurement closing to the Section line  
was not considered in this particular case as it is readily apparent  
that the Section line used at the time of the plat was considerably  
South of its present established position.

August 1956

