

874

Survey For

C.W. ANHORN &
E.A. FABER

Located in Sec. 2, T.37S.R.2W., W.M.

By: Mark E. Boyden

Aug. 1956

N.W. cor. D.L.C. No. 56
fd. stone with 'x'

N.E. cor. D.L.C. No. 56
fd. 1 1/2" galv. pipe

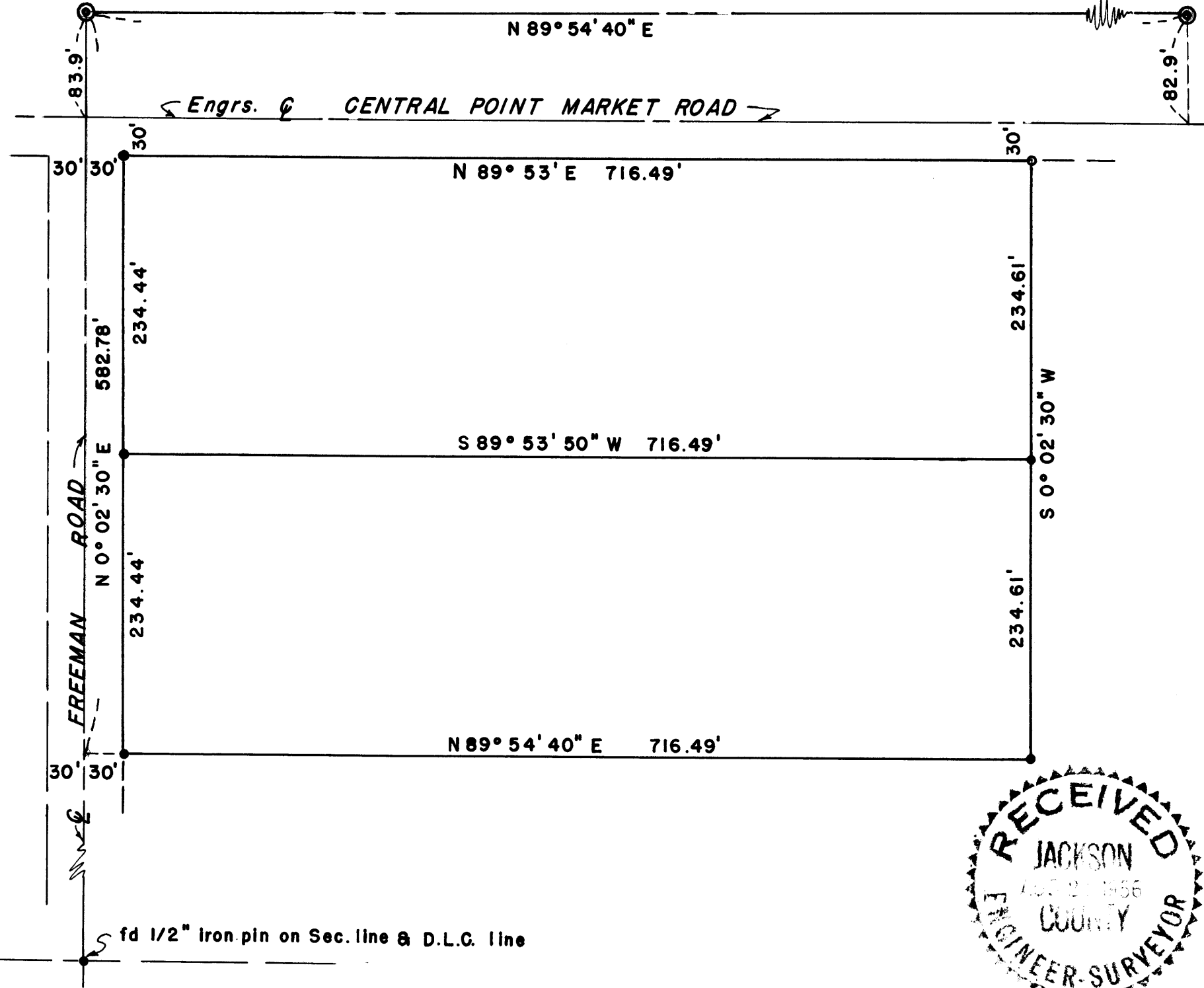

SCALE: 1" = 100'

- ⊙ Re-est'bd. Govt. cor.
- Found 1/2" iron pipe
- Set 3/4" iron bolt

OREGON
LAND SURVEYOR

Mark E. Boyden

AUG 21 1956
MARK E. BOYDEN

RECEIVED
JACKSON
AUG 21 1956
COUNTY
ENGINEER-SURVEYOR

Sec. 2

Sec. 11

fd 1/2" iron pin on Sec. line & D.L.C. line

Survey Narrative to Comply with Paragraph 209.250,

Oregon Revised Statutes

FOR: C. W. Anhorn and E. A. Faber

PURPOSE: To monument in two equal parcels the combined ownership of Anhorn & Faber in DLC #56, Section 2, Township 37 South, Range 2 West.

PROCEDURE: Found the Donation Land Claim controls as shown, establishing the centerline of the Central Point Market Road from the ties shown on the official location map.

All deeds of record (Deed Records Volume 330, Page 142, Deed Records Volume 212, Page 349, and Deed Records Volume 410, Page 296) of the combined ownership fit together and agree with adjoining ownerships except a minor discrepancy at the Southeast corner of Deed Records Volume 410, Page 296 which would throw a slight angle in the South boundary of the South tract. It was suggested that Anhorn & Faber obtain a quit-claim deed from Skou according to the new description to exactly fit the property as surveyed.

August 1956

REGISTERED
OREGON
LAND SURVEYOR*Mark E. Boyden*NOVEMBER 9 1951
MARK E. BOYDEN
281925
C.W. ANHORN
E.A. FABER
Aug. 1956