

873
28

Survey For:
G & R LOGGING
Located in Sec. 19, T37SRIW, W.M.
By Mark E. Boyden
Aug. 1956

N. line D.L.C. No. 40

13 18
24 19
fd. 2" pipe

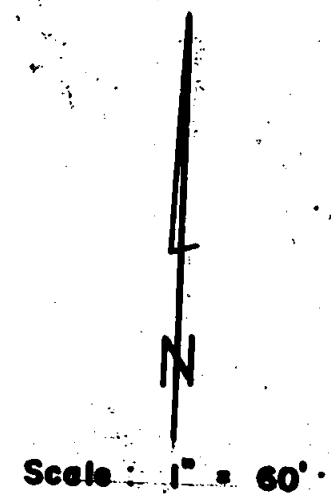
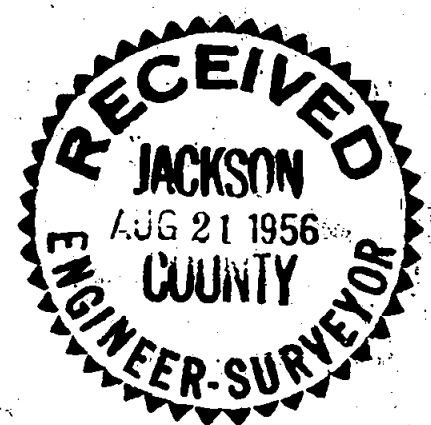
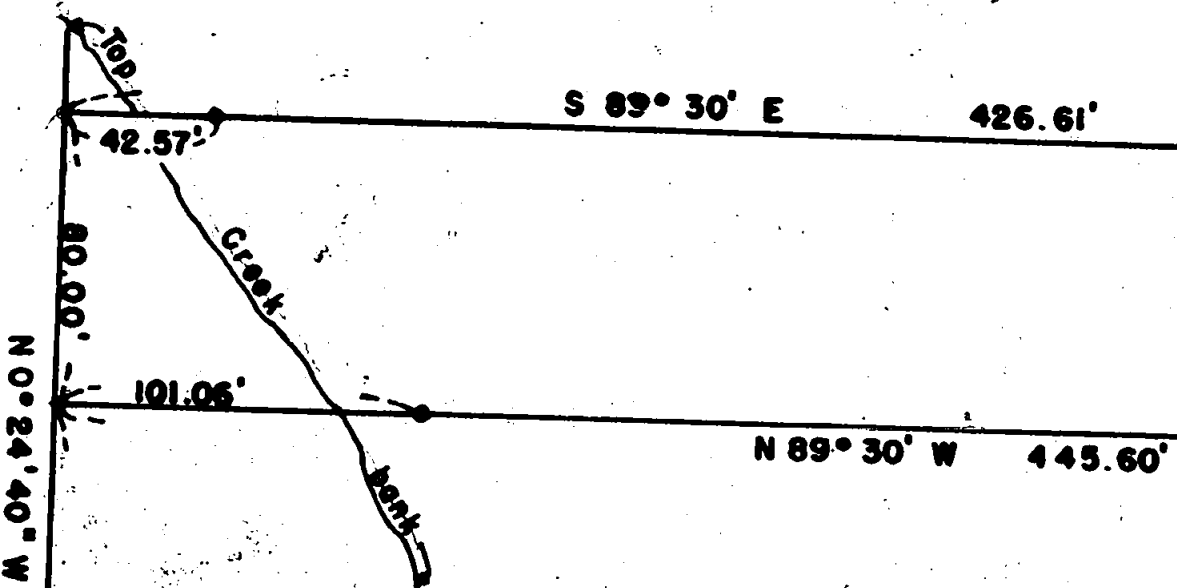

- Re-est'd. Govt. corner
- found iron pipe
- set 3/4" iron belt

REGISTERED
OREGON
LAND SURVEYOR

Mark E. Boyden
NOVEMBER 9, 1981
MARK E. BOYDEN
281

N.W. cor. D.L.C. No. 40
N.N.E. cor. D.L.C. No. 42

54.7
N 89° 52' 30" W

24 19
25 30

SE cor. D.L.C. No. 40

873

Survey Narrative to Comply with Paragraph 209.250,
Oregon Revised Statutes

FOR: **G & R Logging**

PURPOSE: To monument and redescribe a parcel purchased by
G & R Logging recorded in Jackson County Deed Records
Volume 426, Page 488. (*Sec. 14, T. 37S., R. 1W.*)

PROCEDURE: After consulting the Title Company regarding the
subject property, it was decided to redescribe the property,
allowing the South boundary thereof to be coincident with the
North boundary of Deed Records Volume 267, Page 3 (the present
adjoining property).

Monumented said property accordingly using the controls
previously used on Record Survey No. **872**

August 1956

REGISTERED
OREGON
LAND SURVEYOR
Mark E. Boyden
NOVEMBER 9, 1955
MARK E. BOYDEN
281

RECEIVED
JACKSON
AUG 21 1956
COUNTY
ENGINEER-SURVEYOR