

Survey For  
**THE GIRL'S COMMUNITY CLUB**  
 Located in Lots 4&5, Block 11.  
 Original Town  
 Medford, Oregon  
 By: Mark E. Boyden  
 July 1956

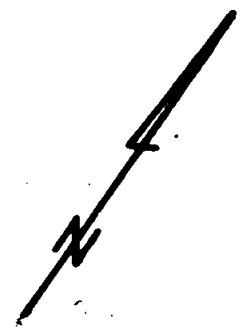
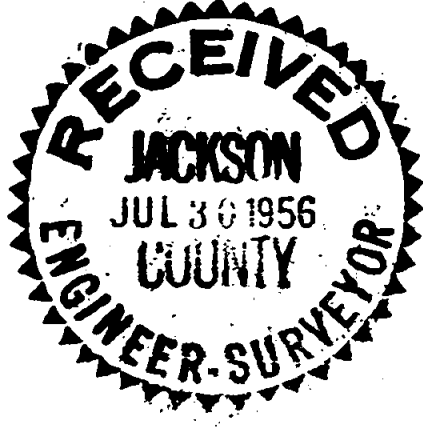

870

Scale: 1" = 60'

- found iron pin Str. ctr.
- set lead plug in conc.
- set 3/4" iron bolt

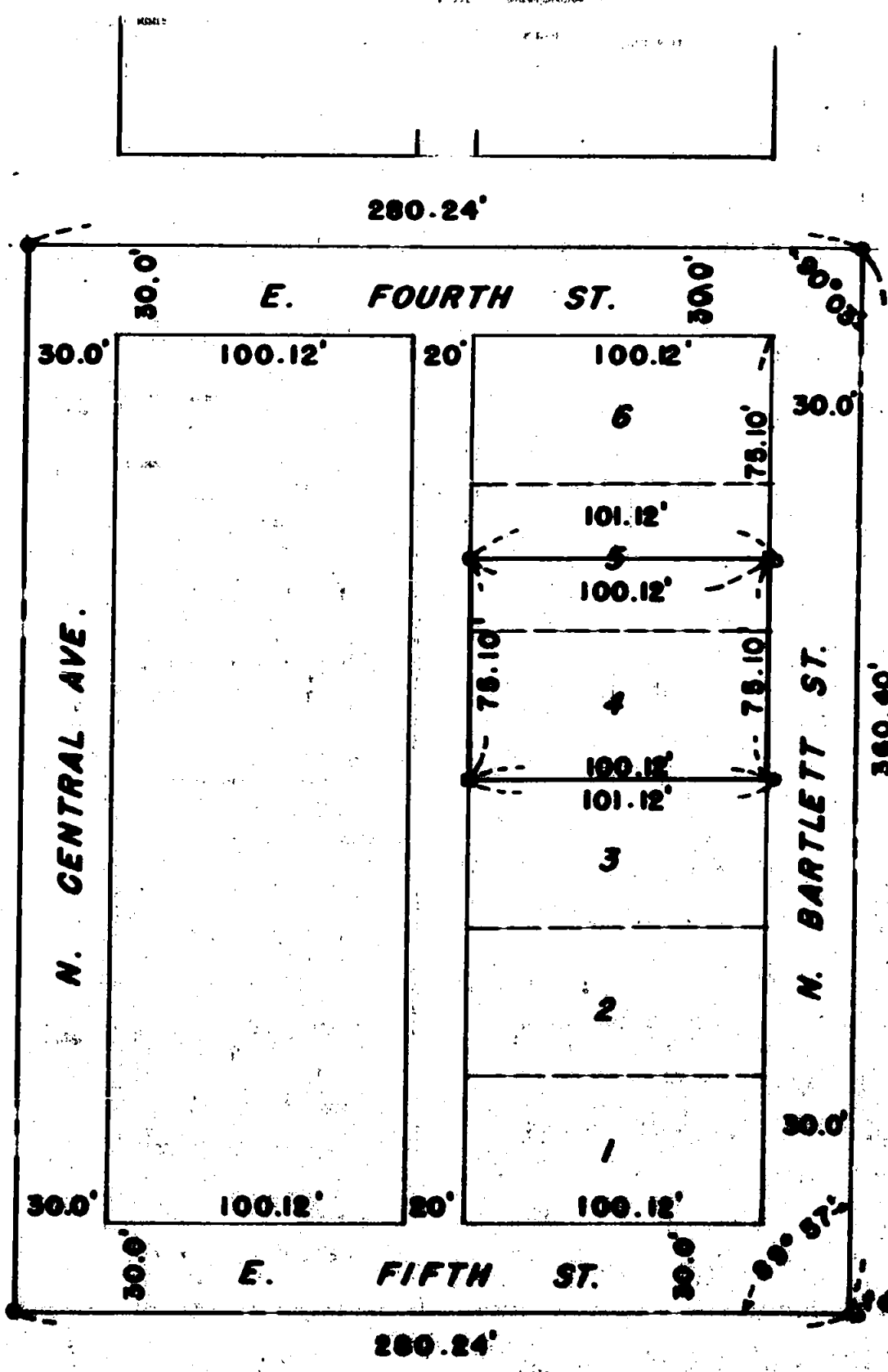

REGISTERED  
**OREGON**  
 LAND SURVEYOR

*Mark E. Boyden*  
 NOVEMBER 9, 1951  
**MARK E. BOYDEN**  
 281

870

Survey Narrative to Comply with Paragraph 209.250,  
Oregon Revised Statutes

FOR: The Girl's Community Club

PURPOSE: To monument Lot 4 and the Southerly half of Lot 5,  
Block 11, in the Original Town of Medford, Oregon.

PROCEDURE: Found the Hub Street center established on Record Survey  
No. 489 at 5th and Bartlett streets to check with the reference  
points, and found iron pin monuments at the other three street  
centerline intersections. Enclosed the East half of the Block as  
shown, proportioning the lot distances accordingly.

Monumented the lot corners fronting Bartlett Street  
with lead plugs drilled in the concrete sidewalk, being set 1.00  
feet Northeasterly on the lot lines produced from the true lot  
corners.

July 1956

