

SURVEY FOR
 E.H. NIEDERMEYER
 SEC. 21, T.37 S., R.2 W.
 M E BOYDEN JULY 1956

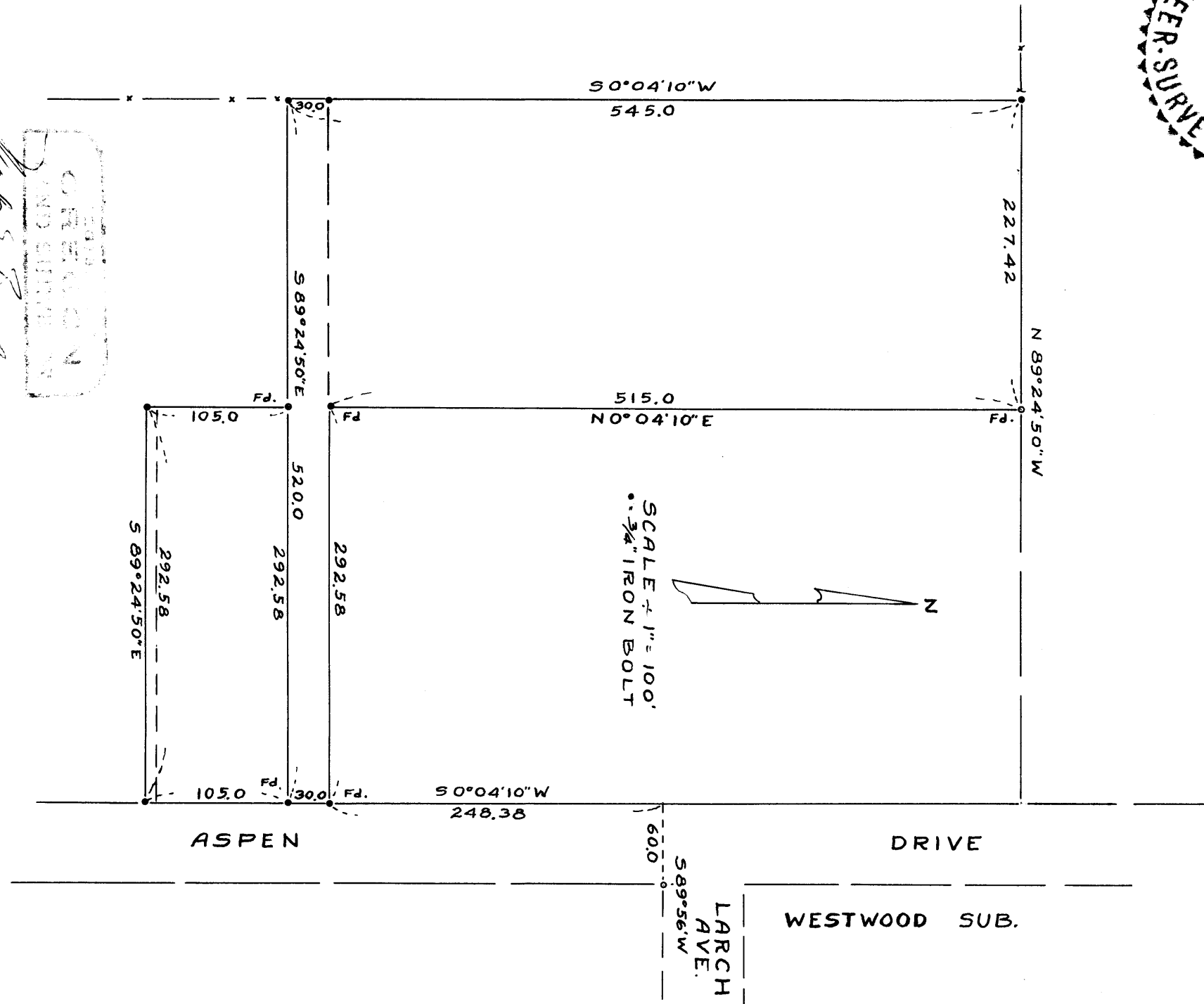

RECEIVED
 JULY 1956
 ENGINEER-SURVEYOR
 JACKSON COUNTY

M E Boyden

RECEIVED
 JULY 1956
 ENGINEER-SURVEYOR
 JACKSON COUNTY

Survey Narrative to Comply with Paragraph 209.250,
Oregon Revised Statutes

FOR: E. H. Niedermeyer

- PURPOSE: 1. To monument and describe a tract to include a 30.0 foot access to Aspen Drive.
2. Enlarge and monument that tract surveyed (see Record Survey No. 824) to 105.0 feet fronting Aspen Drive; all being located in Section 21, Township 37 South, Range 2 West.

PROCEDURE: Found previous control monuments established by Record Surveys 611, 666, and 824 as shown on the attached map and monumented said tract as indicated.

The West boundary of the tract surveyed was established Plat Record distance West and parallel with the centerline of Aspen Drive or approximately on the boundary between Lots 16 and 17 of L & N SUBDIVISION. However, in order to further clarify this boundary, a description was prepared for Wendt and Niedermeyer to record, establishing this monumented boundary and not the lot line as the new property boundary.

July 1956

