

DOYLE FRANKLIN PROPERTY at corner Dakota Ave. & Plum St.
 Medford, Jackson County, Oregon.
 Scale 1" = 20' June 23, 1956

Plum St.

898

DAKOTA ST.

589°52'58"W

conc mon.

30'

48.00

84.46

47.50

24.81

5/8" reference pin set

REGISTERED
 OREGON
 LAND SURVEYOR

L. N. Dow

5/8" reference bar found

MAY 6, 1949
 L. N. DOW
 251

1/2" reference pin found

50.90

5/8" line pin set

117.91

existing fence

38.00

3/4" line bar set

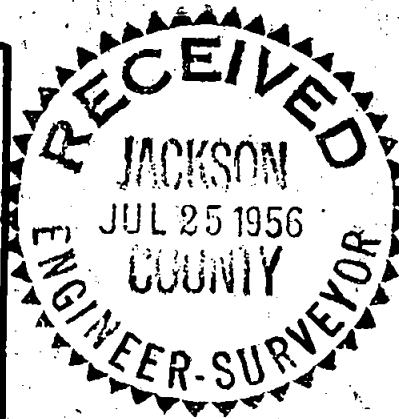

NO 15' W

PLUM ST

51.90

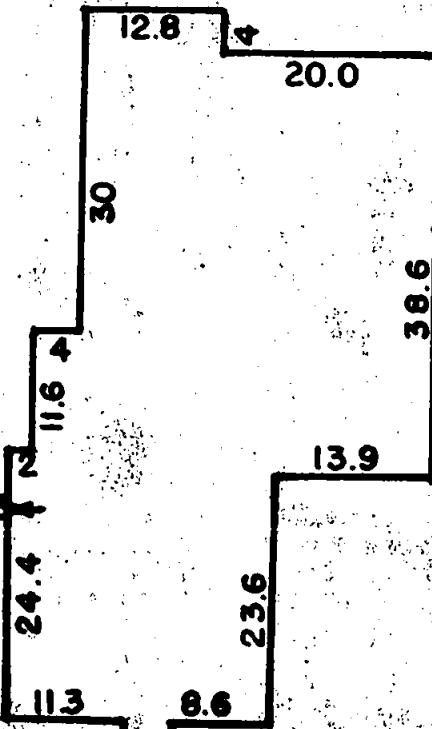

118.25

27.5

5/8" bar found

5/8" bar found

48.00

84.53

N 89° 56' W

5/8" bar set

5/8" bar found
 N.E. cor. WEST
 SIDE HEIGHTS
 ADD. No. 2

868

Written narrative to accompany plat for survey No. _____

Survey for Mr. Doyle Franklin, Medford, Oregon.

Survey made June 23, 1956.

Purpose to separate property and locate existing improvements.

PROCEDURE= Having previously located the outside corners of this property at the time of making the West Side Heights Subdivision we were able to relocate the existing corners easily.

We then set a 5/8" bar 48.0 feet east of the southwest corner and a series of reference bars on a line parallel to the west line at intervals as shown on the plat.

REGISTERED
OREGON
LAND SURVEYOR

L. N. Dow

MAY 6, 1949
L. N. DOW
251

