

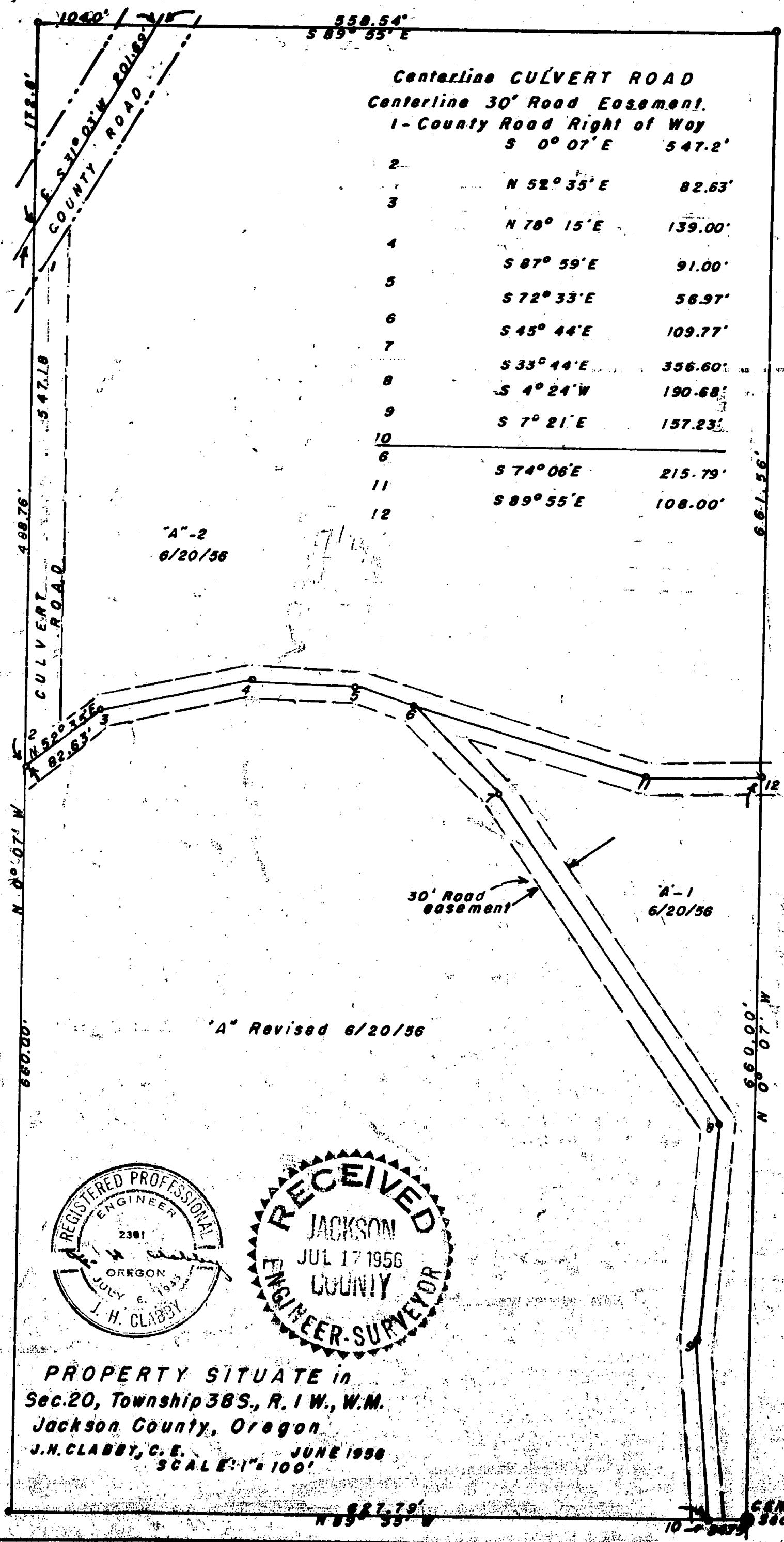

Centerline CULVERT ROAD
Centerline 30' Road Easement.
1- County Road Right of Way

1	S 0° 07' E	547.2'
2		
3	N 52° 35' E	82.63'
4	N 70° 15' E	139.00'
5	S 87° 59' E	91.00'
6	S 72° 33' E	56.97'
7	S 45° 44' E	109.77'
8	S 33° 44' E	356.60'
9	S 4° 24' W	190.68'
10	S 7° 21' E	157.23'
11	S 74° 06' E	215.79'
12	S 89° 55' E	108.00'



"A"-2
6/20/56

"A"-1
6/20/56

"A" Revised 6/20/56

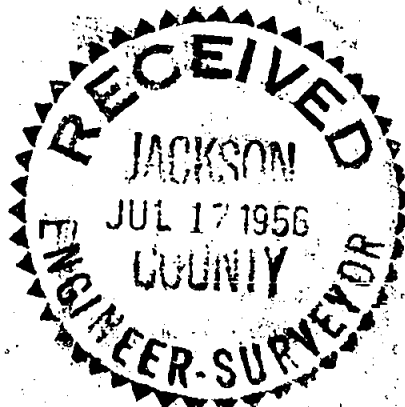

PROPERTY SITUATE in
 Sec. 20, Township 38 S., R. 1 W., W.M.
 Jackson County, Oregon.
 J.H. CLABBY, C.E. JUNE 1956
 SCALE: 1" = 100'

Survey Narrative to Comply with Sec. 87-330, 1947 Oregon Law.

Survey for: George Whitmore

Location: Section 20, Township 38 South, Range 1 West, Willamette Meridian in Jackson County, Oregon.

Purpose of Survey:

To re-subdivide parcels of survey made October 1955.

Procedure: Same as that of survey made October 1955.

June 1956

J. H. Clabby

