

STEWART AVE.



SURVEY IN D.L.C. 45 T.37S. R.1W. W.M.
 FOR
 H. T HURSTON

BY EDW. MC GINTY
 MEDFORD, OREG.
 MAY 18, 1956

SCALE 1" = 50'
 ○ = 1" I. PIPES SET
 ■ = WOOD HUB

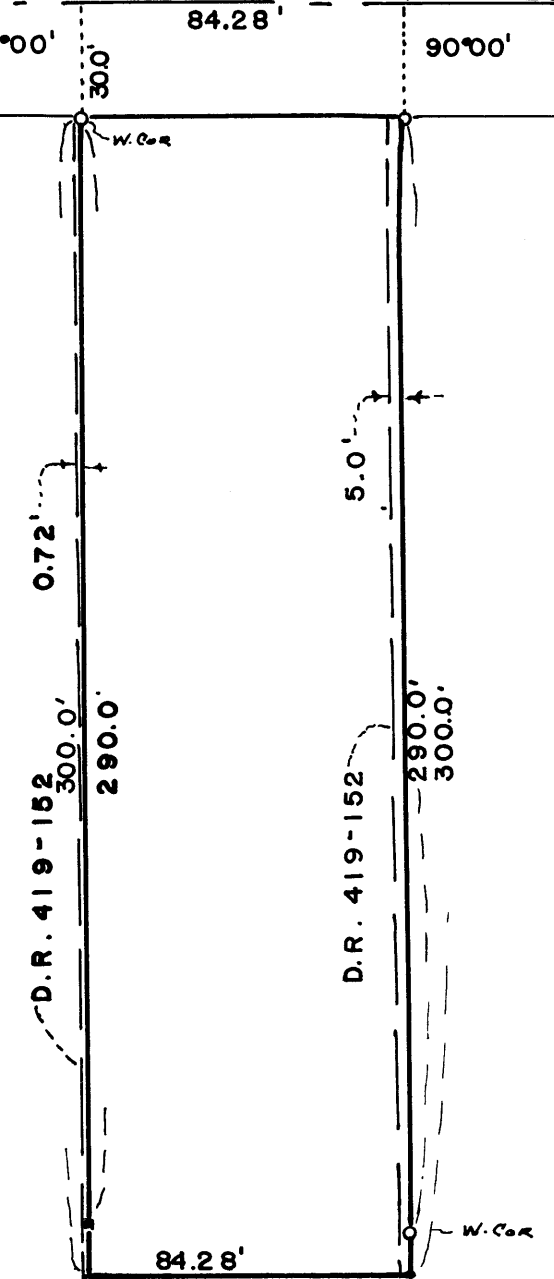
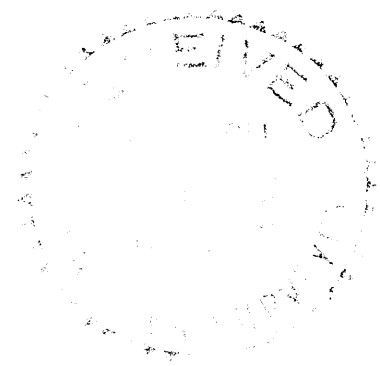

Survey Narrative to comply with O.R.S 209-205 and O.R.S. 209-120

Survey for: H. Thurston

By: Edward A. McGinty

PRECEDENCE OF SURVEY:

Determined the center line of Stewart Avenue as shown from DLC corners.

This survey was based on deed of record Vol. 419 page 152 and 5.0 foot strip adjacent to east. On the west side pipe references set near deed line.

Tie to northeast corner of DLC 45 was chained with an almost new 100 foot K & E tape using temperature correction.

REGISTERED
OREGON
LAND SURVEYOR

Edward A. McGinty

JULY 10, 1953
EDWARD A. MCGINTY
301

RECEIVED
JACKSON
JUL 10 1956
COUNTY
ENGINEER-SURVEYOR