

SURVEY FOR
L. JACOBSON
 LOCATED IN SEC. 14, T.38S., R.3 W.
 ME BOYDEN JUNE 1956

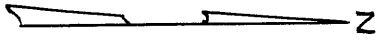

SCALE $\div 1" = 200'$
 • 3/4" IRON BOLT
 MERIDIAN BY
 SOLAR OBSN.

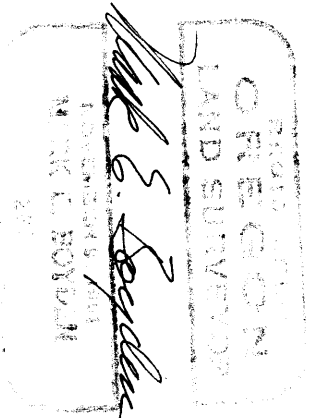
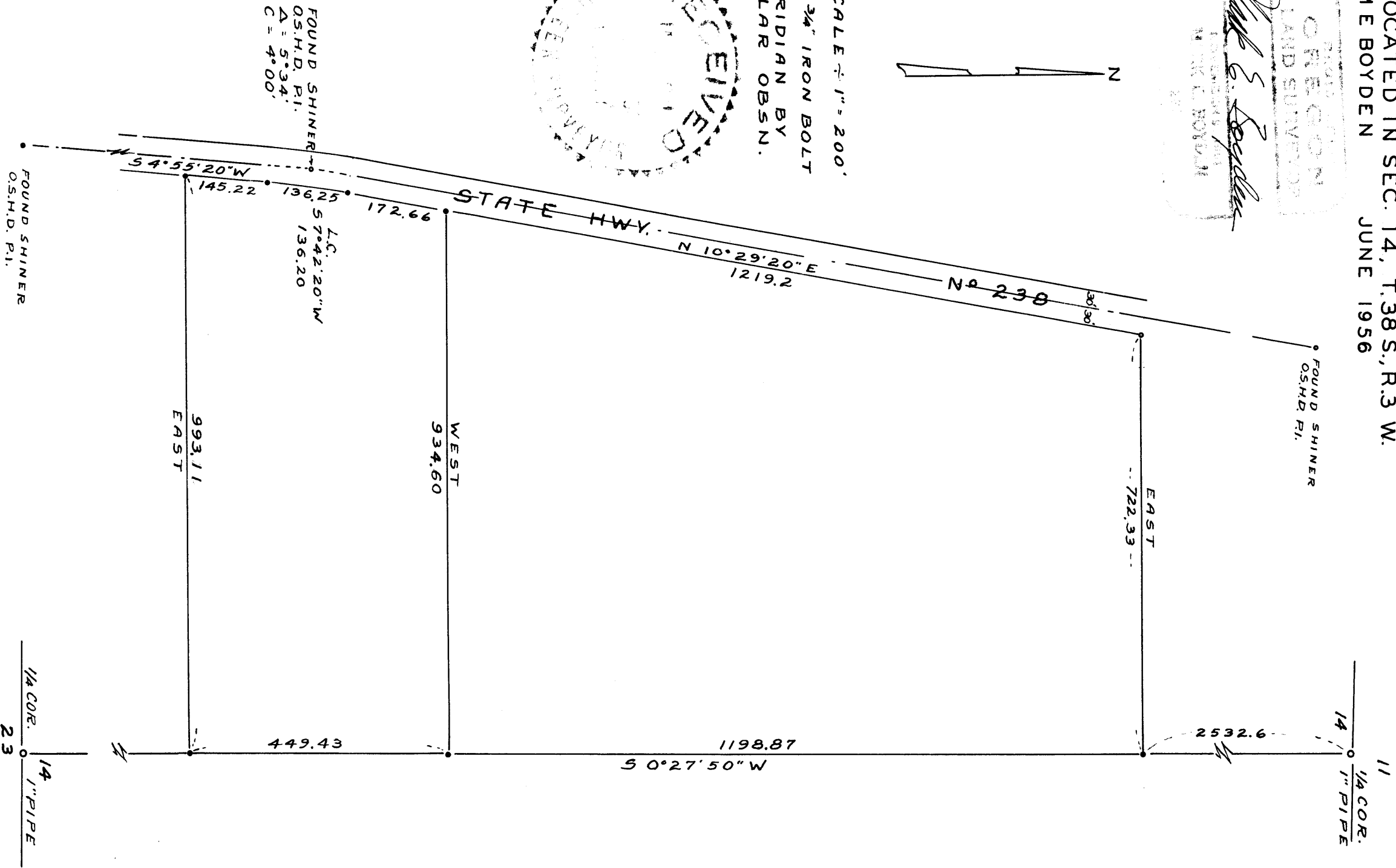

FOUND SHINER
 OS.H.D. P.I.
 A = 5° 34'
 C = 4° 00'

Survey Narrative to Comply with Paragraph 209.250,
Oregon Revised Statutes

FOR: Lester Jacobson

PURPOSE: To monument and describe two parcels within the Jacobson ownership, being located in Section 14, Township 38 South, Range 3 West.

PROCEDURE: Found the iron bolt monuments set for the Southeast and Southwest corners of the tract segregated by Record Survey No. 815, together with the North-South centerline random hubs as set by this office at the time of said survey No. 815.

From this information and the shiner P.I.s found for the Highway location, enclosed the parcels between the Highway and the said random line and calculated the location of the East corners on the true N-S centerline of Section 14.

Monumented the tract as shown on the attached map using the bearings established on Survey No. 815.

June 1956

