

**SURVEY FOR  
E.L. HILL  
SEC'S 26 & 35, T.37 S., R.2 W.  
M.E. BOYDEN                      MAY, 1956**

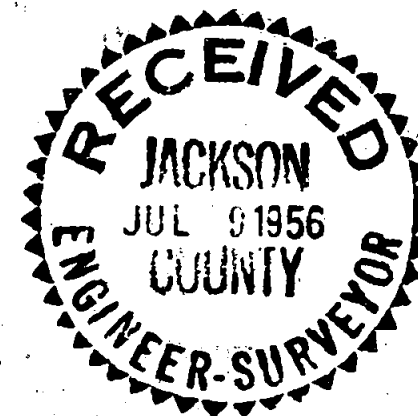

**REGISTERED  
OREGON  
LAND SURVEYOR**

*Mark E. Boyden*

NOVEMBER 9, 1951  
**MARK E. BOYDEN**  
281

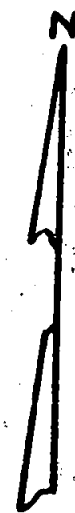

SCALE ± 1" = 40'  
3/4" IRON BOLT  
MERIDIAN BY SOLAR OBSN.

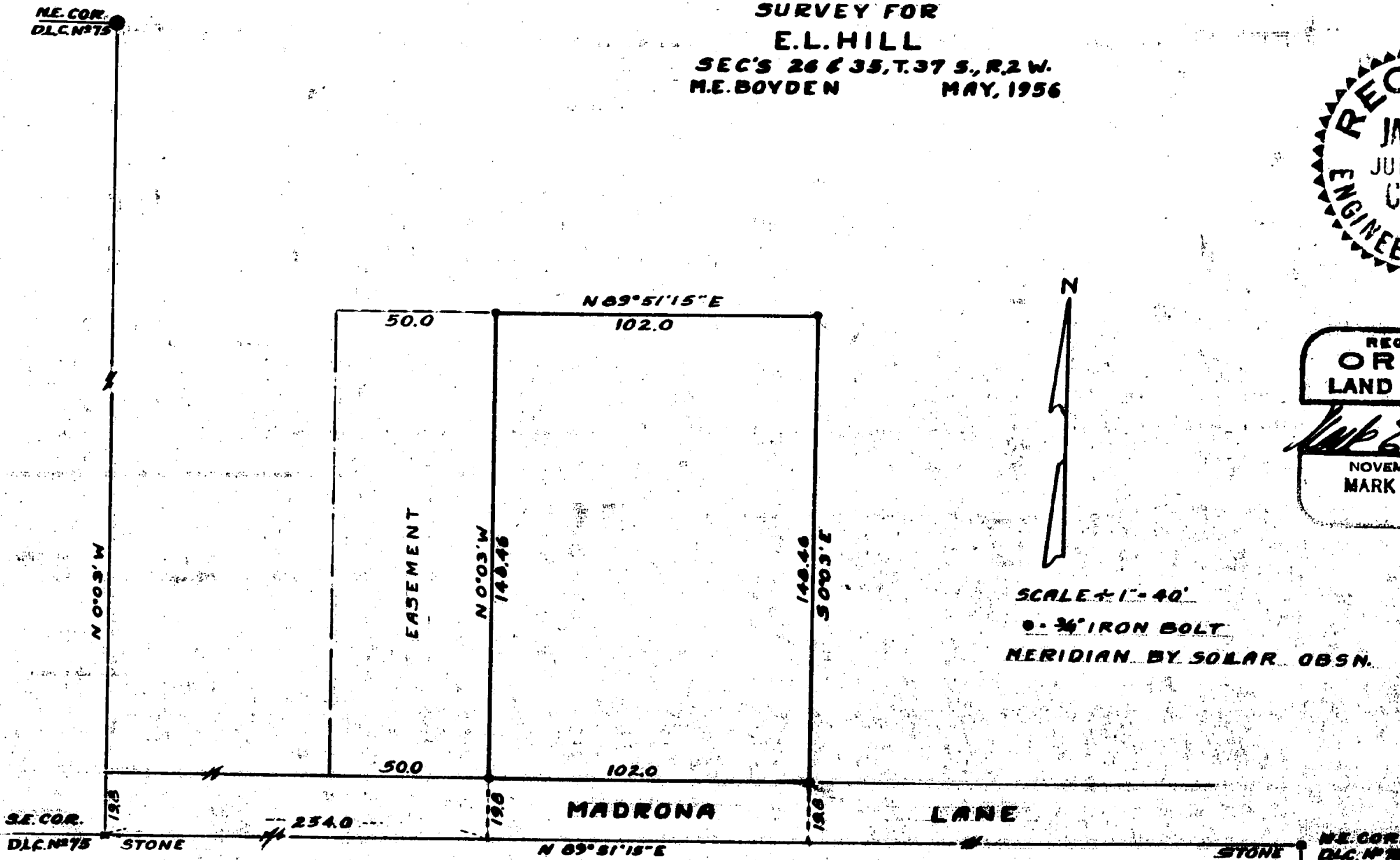

Survey Narrative to comply with Paragraph 209.250,  
Oregon Revised Statutes

FOR: E. L. Hill

PURPOSE: To monument and redescribe a parcel purchased on contract and located in Sections 26 and 35, Township 37 South, Range 2 West.

PROCEDURE: A previous survey by this office (see record Survey No. 771) established the outside boundary control for this parcel.

Recovered the monuments controlling the North Boundary of D.L.C. No. 78 and then monumented the parcel as shown on the attached map.

May 1956

