

Survey For
BERT PECK &
 THE CITY OF CENTRAL POINT
 Located in PATTISON ADDITION & Vicinity
 Central Point, Oregon
 By: Mark E. Boyden
 June 1956

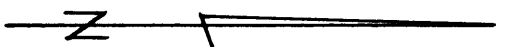

Scale: 1" = 40'

o found iron pipe
 ● set iron pin

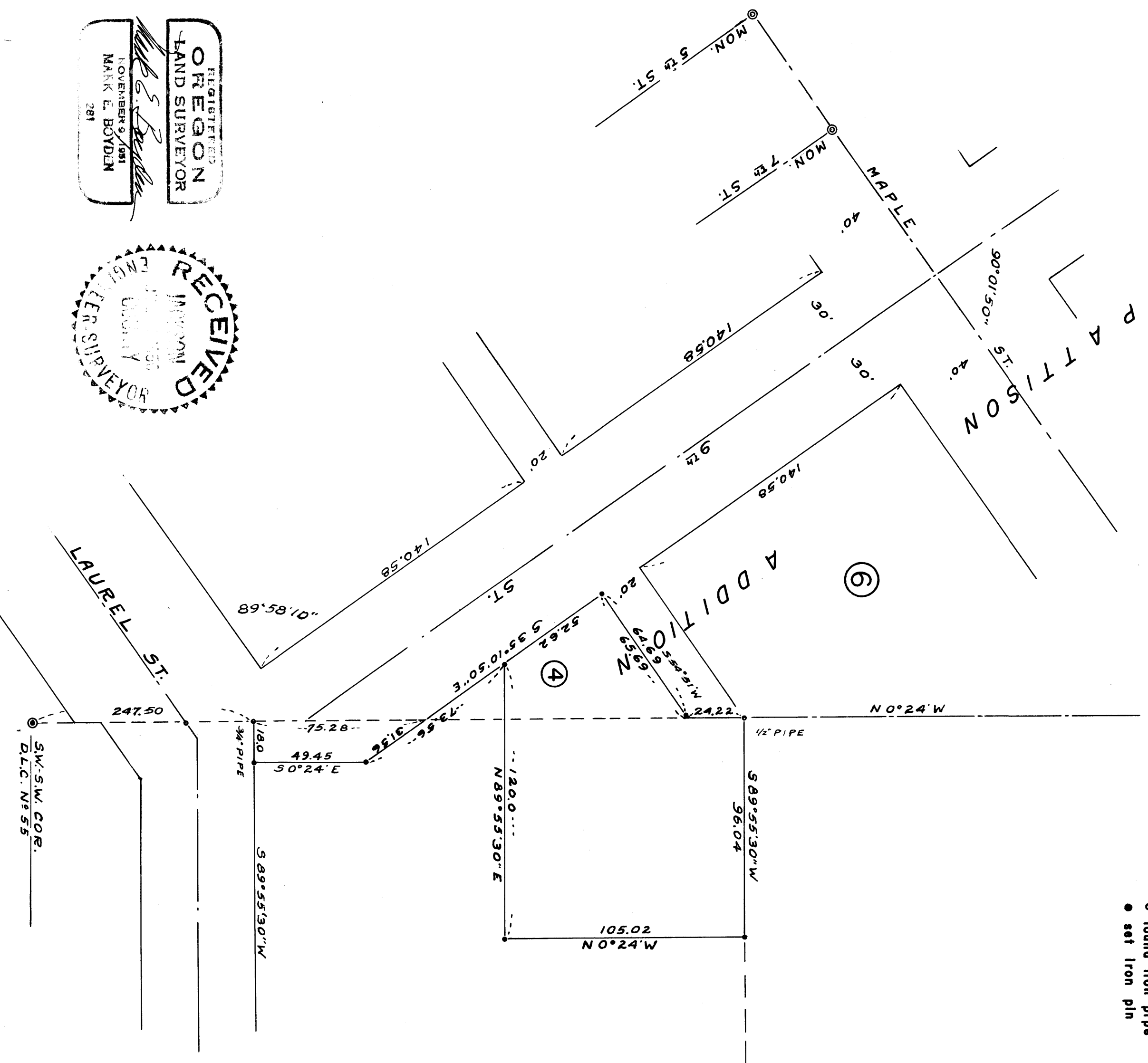

REGISTERED
OREGON
 LAND SURVEYOR
 Mark E. Boyden
 NOVEMBER 9, 1951
 MARK E. BOYDEN
 281



Survey Narrative to Comply with Paragraph 209.250,
Oregon Revised Statutes

FOR: Bert Peck and the City of Central Point

- PURPOSE: 1. To monument and describe a parcel at the intersection of Ninth and Laurel streets, to be sold to the City by Peck.
2. To monument and describe a parcel for Peck that includes a portion of Lot 4, PATTISON ADDITION, which Lot is to be transferred from the City to Peck.

PROCEDURE: Enclosed Block No. 6 of PATTISON ADDITION, using monuments found for control of Ninth Street set on Record Survey No. 436, and producing said street Southeasterly to its intersection with the monumented West boundary of DLC No. 55; and producing the monumented centerline of Maple Street Northeasterly to the intersection of said DLC boundary;

By angles turned, found Laurel and Maple streets parallel, and by chainage between said streets on Ninth Street, proportioned the location of the alley in said Block.

Monumented the parcels as shown on the attached map, using the bearings established on Record Survey No. 429 for meridian control.

June 1956

