

SURVEY
ROBERT GATES
 Sec. 1 T. 38 S. R. 2 W. W. 4.
 Scale 1" = 200' Hugh C. Angle
 June 1956 Civil Engineer

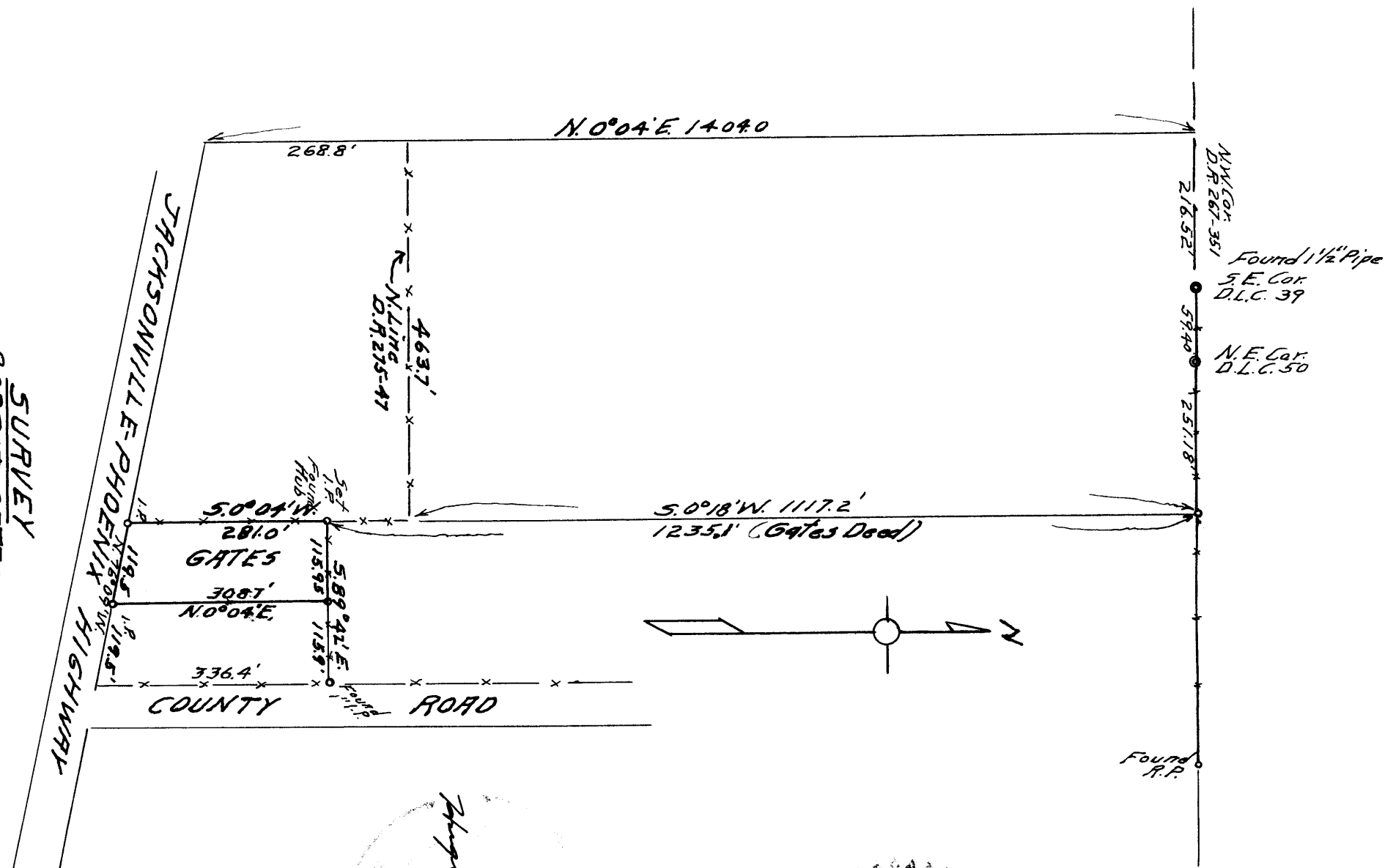

Hugh C. Angle

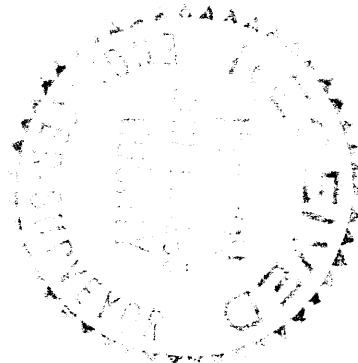

H. C. Ingle
June, 12, 1956

NARRATIVE REPORT

SURVEY

in
Section 1, T. 38 S. R. 2 W.
for
Robert Gates

Purpose of Survey

To establish property lines and corners on Gates Parcel.

Procedure

The West line of subject property conforms by description with the East line of property as described in Vol. 275, Page 47 of Deed Records of Jackson County, Oregon. A common point of commencement is on the North line of Donation Land Claim # 50.

The survey started at the found corner at the Southeast corner of Donation Land Claim # 39 and run East by reference point bearing the described distance from the Northeast corner of D. L. C. # 50, thence on record bearing and distance south to the point of beginning.

Boundaries and corners of the surveyed parcel were then established. These points conform quite closely with existing fences and the road line.

Hugh C. Ingle,
Civil Engineer.

