

**SURVEY FOR ALBERT T. LANE & ELLA LANE  
SEPARATE WEST 15 ACRES OF RANCH  
IN SECTION 34, T. 37 S., R. 1 W. JACKSON COUNTY, OREGON.  
MAY 19, 1956 SCALE 1"=200'**

855

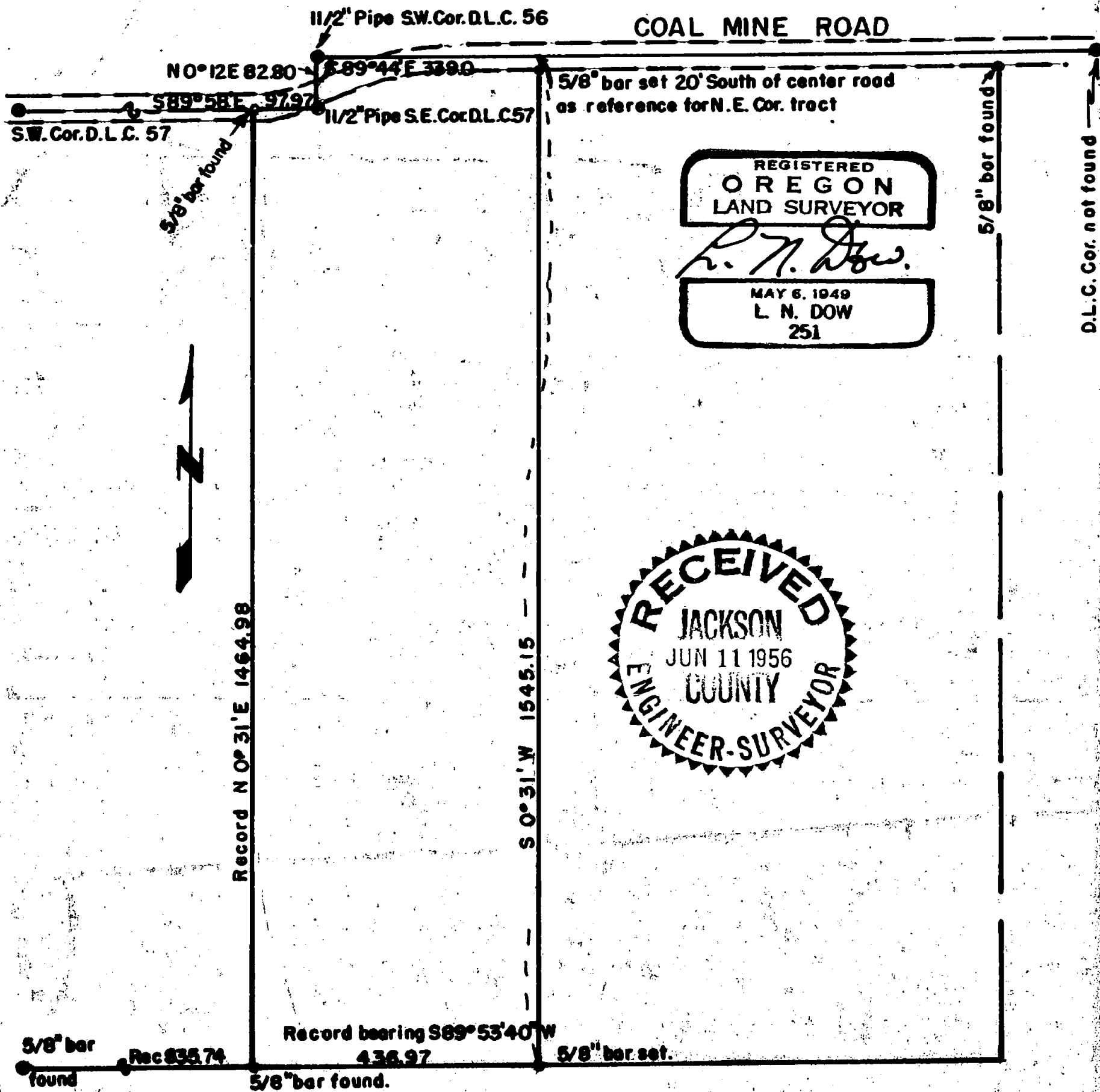

855

Written narrative to accompany plat for survey No. \_\_\_\_\_  
as specified by Oregon Law.

Survey for Albert T. Lane

Location in Section 34, T 37 S. R 1 W. Jackson County, Oregon.

Purpose to separate the west 15 Acres from the total.

Having previously used and located the S.W. Corner of D.L.C. No. 56, the southeast corner of D.L.C. 57. and the 5/8 bar at the southwest corner of the Lane tract, I set the southeast corner and a 5/8 bar for a reference corner on the south line of Coal Mine Road at a point S 89° 44' E 339.00 feet and S 0° 31' W 20.00 feet from the southwest corner of D.L.C. No. 56.

