

Note: Section and all intermediate corners were established by County Surveyor Feb. 1950

REGISTERED OREGON LAND SURVEYOR

Leland P. Lovejoy

NOVEMBER 18, 1948  
LELAND P. LOVEJOY  
282

Upton Road

LOT 17

NO 18' 15" W 549.12'  
(Lot 17 was reduced in width account road widening etc.)

AMY'S COTTAGE ADDITION

LOT 16

BOUNDARY SURVEY  
SITUATED IN AMY'S COTTAGE ADDITION  
CENTRAL POINT, JACKSON COUNTY, ORE.  
SEC. 3, T. 37S, R. 2W, W.M.  
L.P. LOVEJOY L.S.  
MEDFORD, ORE.  
AUG. 18 1955  
SCALE 1" = 100'

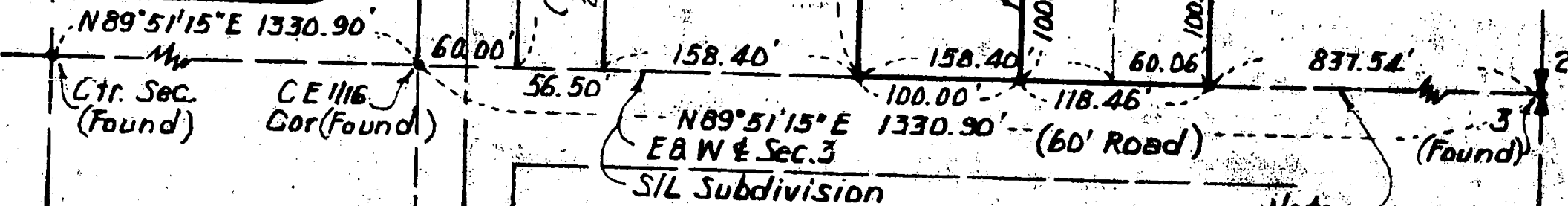

1" galv. iron pipes set •  
Bearings based on County Survey Feb. 1950

Note  
Subdivision Plat shows a total measurement of 12.69 chains or 837.54' from 1/4 Cor Sec. 2/3 to S.E. Cor Lot 16 on S/L Subdivision

**Survey Narrative To Comply With Section 87-330**

**State of Oregon Law 1947**

**Survey For:** Homer Brown  
Central Point, Oregon

**Purpose of Survey:** Run out property boundaries.

**Survey Location:** Amy's Cottage Addition  
Central Point, Oregon

**Survey Procedure:** Found monuments as shown on map.  
Set 1" galvanized iron pipes at  
property corners

**Leland P. Lovejoy**  
Registered Land Surveyor  
Work completed January 15, 1956

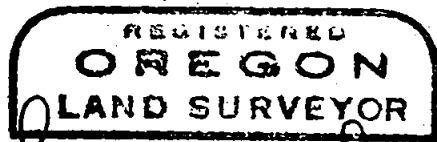

*Leland P. Lovejoy*

