

Boundary Survey of Property  
situate in  
City of Central Point  
Jackson County Oregon  
L.P. Lovejoy, L.S. Medford, Ore.  
Scale 1" = 40'  
10-23-53  
Rev. 12-3-55

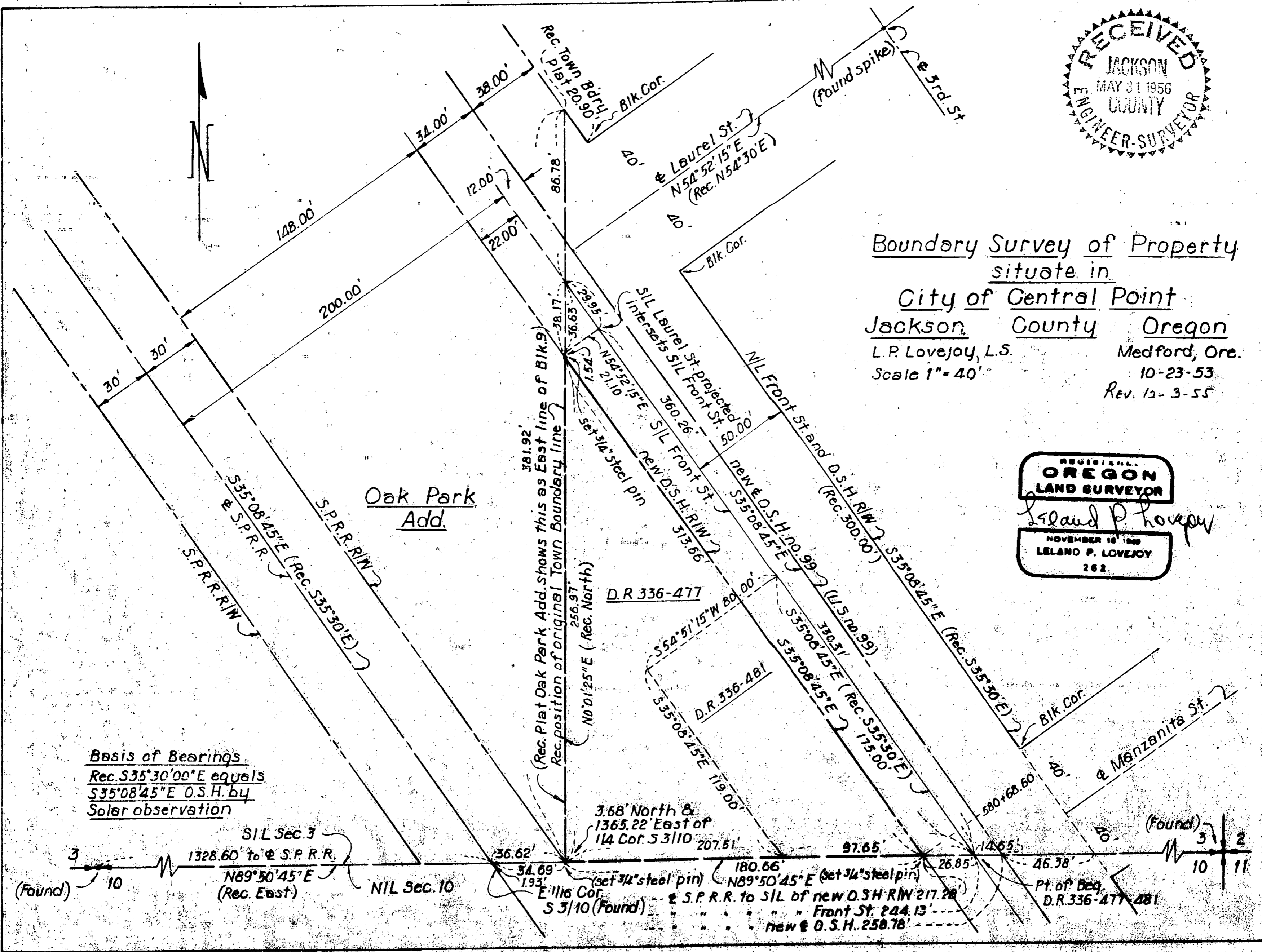

Basis of Bearings  
Rec. S35°30'00"E equals  
S35°08'45"E O.S.H. by  
Solar observation

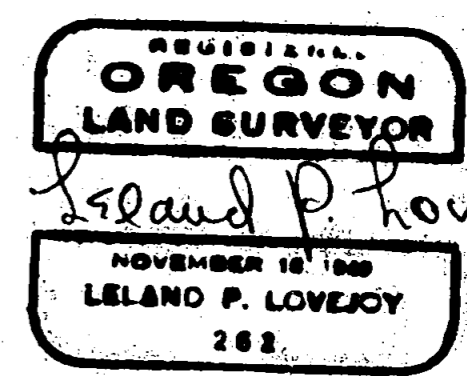
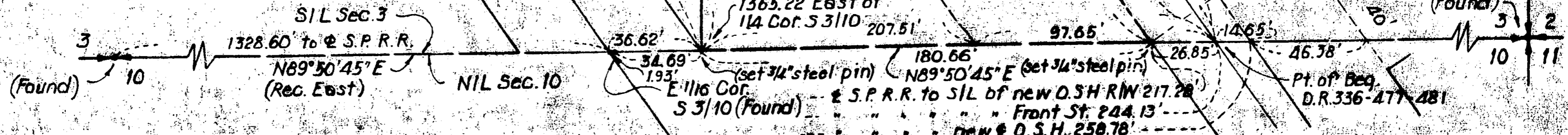

573

573

**Survey Narrative To Comply With Section 87-330**

**State of Oregon Law 1947**

**Survey For:** Ted Hornecker  
White City, Oregon

**Purpose of Survey:** Run out property boundaries.

**Survey Location:** *Sec. 3, T. 37. S., R. 2 W.*  
City of Central Point, Oregon

**Survey Procedure:** Found monuments and corners as shown  
on map. Set 3/4" steel pins as shown.

Leland P. Lovejoy  
Registered Land Surveyor  
Work completed December 3, 1955

